The Kingston Daily Freeman

FOUNDED IN 1871. CITY OF KINGSTON, N. Y., FRIDAY EVENING, AUGUST 19, 1927. PRICE FOUR CENTS.

Both Honolulu Flight Planes Still Missing

Publication of Baseless Rumors Led Many to Believe That Miss Doran Had Been Found—Thought Japanese Fishing Boat Was Pedlar's Plane—Thousands of Dollars in Reward Money Offered for Recovery of Missing Planes and Occupants.

Honolulu, Aug. 19 (AP).—Publication of baseless rumors in a newspaper here, not a member of The Associated Press, that the Dole flight biplane, Miss Doran, and its crew had been found off the north coast of Maui, in the isolated Keanae section, served to excite residents of Honolulu last night, who filled newspaper offices, demanding more accurate information.

Representatives of The Associated Press, using both automobile and airplane, rushed toward Keanae only to learn that what observers thought was Pedlars' gally-painted plane, was a sampan— a Japanese fishing boat.

Disproval of several rumors started speculation again as to the fate of the "Golden Eagle," the cigar-shaped monoplane carrying Jack Frost and Gordon Scott, which left Oakland Tuesday and has not been heard from since.

May Have Gone Past.

Army aviators at Wheeler Field seemed inclined to the view that Frost might have piloted his plane past the islands during the night, finding himself somewhere westward, with his gasoline supply exhausted. This theory was strengthened by the fact Frost was believed to have the fastest plane in the race.

Meanwhile the organized search, continued, spurred by the offering of additional thousands in reward money.

William Malloska, who entered the Miss Doran, received a radiogram from Flint, Mich., saying that Pedlar had advised members of his family there before starting on the air race, that he might take a southern route, suggesting that Malloska might arrange to search a small group of islands south of Hawaii.

Search Area Towards Paia.

Under fresh orders from Rear-Admiral McDonald, two destroyers in the search changed their courses at midnight in order to search the area towards Paia, off the Island of Maui. They will steam parallel courses, ten miles apart. When the destroyers changed their course at midnight, it was estimated they were 180 miles from Paia, 225 miles northeast of Honolulu.

In addition submarines continued moving in lines formation from Hawaii, five miles apart, covering a sixty-mile sweep off Kahuku, Isle of Oahu, and starting for the windward side of the island in the direction of Hilo.

Jinx Continues.

San Francisco, Aug. 19 (AP)—The jinx which preceded the take-off in the $35,000 prize Dole flight, continued in its wake today. Out into the far-reaching expanses of the Pacific went the appealing call of the radio, aided by searching airplanes, destroyers and submarines in quest of two lost airplanes—the Miss Doran and the Golden Eagle.

James Dole, the Hawaiian millionaire who put up the prize for the race, today opened his purse again, this time to offer $20,000 for the recovery of the missing planes and their occupants. To this amount William Malloska, Michigan millionaire who entered the Miss Doran in the race, added $10,000 for the recovery of the occupants of the Miss Doran, dead or alive. George Hearst, publisher of the San Francisco Examiner, also offered $10,000 reward, $5,000 for the rescue of the occupants of each missing plane.

Trackless Wastes Silent.

But the trackless wastes of the Pacific were silent to the appeal of the agencies of modern communication. All day yesterday and through the night the question was radiocast: "Where are Miss Mildred Doran, attractive 22 year-old Michigan school teacher; J. A. Pedlar, pilot of her monoplane; Lieut. V. R. Knope, her navigator; Jack Frost, pilot of the Golden Eagle, and Gordon Scott, his navigator?" Every pilot in the Pacific kept a constant watch for the ill-fated planes or their crews, but no trace of them was heard.

Their gasoline supplies exhausted many hours ago, their food sufficient for about two days more, the missing aviators—if they have escaped death—were either riding along the waves in their planes, or had abandoned them for a rubber life raft. Perhaps they were safe on some isolated island far from the lines of communication or they may have been battered down to the depths if their planes crashed into the sea.

Weather Has Been Ideal.

The one bright spot in the whole situation was the weather. For two days weather conditions in the Pacific have been ideal for the lost fliers. There was an absence of wind and this would assure a smooth riding surface for an airplane forced down, or a rubber life boat, according to T. R. Reed, United States Weather Bureau expert here.

However, the Miss Doran would not last many hours in the most favorable weather, aviation experts said. The construction of the plane was such that it would give buoyancy to its weight by emptying the gasoline tanks, but it could not ride the waves for many hours, after the first 24.

Will Investigate Reports.

Washington, Aug. 19 (AP).—Two submarines have been ordered from the Island of Hawaii to investigate reports of an "object in the water" on the route of the Dole Hawaiian flight in which two planes are missing, Rear-Admiral McLean, commander of the submarine division, reported today to the Navy Department.

Admiral McLean's message said the submarines S-15 and S-16 had departed for San Francisco to search for the missing planes and that enroute would investigate reports of "an object" having been seen in the water.

The message did not indicate whether the object might be the fishing boat discovered off the islands last night and which prompted reports that the Miss Doran had been found.

Police Factions Have Gun Battle, Two Meet Death

Two Factions of Williamson, W. Va., Force Meet in Streets and Stage Gun Battle—Strife in Department Had Existed for Some Time—Williamson Residents Stirred to High Feeling.

Williamson, W. Va., Aug. 19 (AP).—Two factions of the Williamson police force met in the street early today and a gun battle ensued, during which two officers were killed.

D. W. Deerfield and Harvey McGuire were the victims of the shooting. Julius Lawson and James Kirkpatrick surrendered to county authorities and were placed in jail.

Strife in the police department had existed for some time. One force claimed to be the "regulars" while the others were known as the "deposed" officers. The latter, however, continued to function.

Deerfield and McGuire, among those "deposed," attempted to tag a milk truck for not displaying a light. Lawson and Kirkpatrick, "regulars" objected and an argument ensued. The pistol fight followed.

Williamson residents were stirred to high feeling by the climax of the political differences between the two factions. With both forces armed and claiming police authority, county authorities considered means of avoiding further conflicts, either between them or between sympathizers of the two groups.

Witnesses of the shooting reported Lawson and Kirkpatrick fired first and Deerfield died without having drawn his pistol. After McGuire fell, witnesses said, he fired once, inflicting a flesh wound in Kirkpatrick's leg. Deerfield was shot once through the heart, but McGuire was caught in a cross fire between Lawson and Kirkpatrick and was riddled with bullets. Six ripped through his body and others broke both arms.

Wants Admiral To Fire on Pope

Alabama Legislator Would Have Senator Heflin Appointed Admiral, With New Battleship to Fire on Pope If He Approaches America.

Montgomery, Ala., Aug. 19 (AP).—A resolution to make U. S. Senator J. Thomas Heflin an admiral in the Navy with command of a battleship to be stationed in New York harbor to protect this country from the Pope of Rome, was introduced in the Alabama house of representatives Thursday by Representative Lee Edmundson, of Jefferson county. The resolution went to the rules committee.

Mr. Edmundson proposes that Senator Heflin, after he becomes an admiral, be given command of the newest battleship in the American navy and that he have authority to fire on the Pope if he approaches American waters, either in the air or out.

Trout Streams Stocked.

The Saugerties Fish and Game Club has stocked the streams in the vicinity of Blue Mountain and West Saugerties with a consignment of 10,000 trout fingerlings received from the state hatchery at Summitville.

Men Escape Pittsburgh Jail

Convicted Murderer and Fellow-Convict Shoot Way to Liberty—Prison Alarm System Fails to Work—Were Armed by Man Who Came to Visit Them.

Pittsburgh, Aug. 19 (AP).—A convicted murderer who boasted his sentence of death would never be carried out, a fellow-convict, and their liberator, today frustrated all efforts of Western Pennsylvania officers to find them, after shooting their way from jail here yesterday. Armed officers continued to cruise all arterial highways and watch transportation lines and even flying fields in their search.

The three are Paul Jawarski, Detroit gangster, convicted murderer, and self-confessed member of the "Flathead Gang," which blew up a paymaster's armored car at Coverdale, March 11, and got away with $104,000; Jack Vassbinder, gunman, who, while crazed by drugs, killed a man who refused to give him a quarter, and a young, well-dressed, good-looking but unknown liberator.

Only an incoherent letter, believed coded, revolving about the word "blue" and which came to Jawarski from his wife in Detroit, and the fact that the car in which the escape was made was stolen in Flint, Mich., remained today to give clues as to the perpetrators of the plot, but gave no indication as to where the three might be found.

Failure of the prison alarm system gave Jawarski, Vassbinder, and their accomplice a narrow margin of time in which to escape. A prison attendant pressed a button, but no alarm sounded. Before a telephone operator noticed them in their flight and phoned city police, the three were on their way to freedom.

The entire affair took barely ten minutes. With the familiarity of weekly visits during the past two months, the accomplice strolled into the jail on visitors' day. He chatted with Jawarski, as Vassbinder hovered near. A guard opened the jail office door, the accomplice strolled by him, grabbed at his keys, opened fire, then passed automatics to the two convicts, and freed them from their cage.

Shooting as they ran, they raced from the barred room, through the jail office, struck down an attendant, who was too slow in handing them the keys to the main gate, which they hurriedly opened, leaped into the car in which some witnesses said a woman was waiting, and were gone.

PRISONER GIVES BLOOD TO SAVE SON'S LIFE

New York, Aug. 19 (AP).—An alleged forger awaiting trial was removed from his cell in the Tombs prison for a blood transfusion operation at Bellevue Hospital early today in an effort to save the life of his seven year-old son.

After Mrs. Mary Millinothe explained her husband was in prison and she was without money to engage a professional blood giver and unable to find a volunteer, a court order was issued permitting the boy's father, Gustav Millinothe, to leave the prison under guard.

After the operation guards stood over the prisoner pending his recuperation before his removal back to his cell.

TWO ARRESTED IN CONNECTION WITH ELEVEN STATION THEFTS

William S. Morris and Joseph V. Young are at present inmates of the Delhi jail, having been arrested in connection with the burglary of the eleven stations on the Ulster & Delaware, O. & W. and D. & N. railroads recently. Both gave their residence as Middletown, Orange county. Both are quite well known in Delaware county, however, Morris being a Walton boy and at one time a salesman for calendars while Young has been employed at Walton and Delhi by the Associated Gas & Electric Company. The railroad stations along the Ulster & Delaware line, were Highmount, Pine Hill, Phoenicia and Ashokan.

NEW CATHOLIC BISHOP INSTALLED AT HELENA

Helena, Mont., Aug. 19 (AP)—The Rt. Rev. George F. Finnegan yesterday was installed at bishop of the Roman Catholic diocese of Helena, succeeding the late Bishop John P. Carroll.

The new bishop, who was born in Potsdam, N. Y., February 22, 1885, served in France during the World War as a chaplain with the rank of captain. In 1925 he was named vice-president of Notre Dame University, from which he was graduated in 1910.

Pocahontas Social Club Excursion.

On Sunday, August 21, the Pocahontas Social Club will run an excursion to New York city on the steamer Homer Ramsdell. This boat makes regular Sunday trips to New York, leaving Rondout about 6:45 in the morning. On arriving in New York there is ample time for sightseeing before the return trip. Tickets may be obtained from the members or at the boat.

New Service Appliance Manager.

Announcement is made from the home office of the Service Appliance Company at Schenectady, N. Y., that R. D. Curran has been promoted to manager of the local store. The Service Appliance Company now operates 145 stores.

Abram Bogart's Neck Broken in Fall Down Stairs

Prospect Street Man Had Been in Bell's Place at No. 8 Downs Street—Police Arrest Bell, Scott and Barber Who Were Found in Room—Alleged Booze Seized.

Abram Bogart of No. 135 Prospect street, a former employe of the Kingston water department, is dead with a broken neck; Woodruff C. Bell of No. 8 Downs street is under arrest on a charge of violating the prohibition law, and the police are holding a considerable quantity of alleged booze that they found in Bell's apartment. William Scott of 771 Broadway and James Barber of Lanesville, who were also found in the apartment Thursday afternoon, were placed under arrest on a charge of public intoxication.

This morning in police court Scott and Barber were discharged, while Judge A. H. Van Buren held Bell for ten days in the county jail to give the police department an opportunity to hear from the federal prohibition department in New York city which was notified of the affair by Chief of Police J. Allan Wood.

Bogart's Neck Broken.

About 2:30 o'clock Thursday afternoon police headquarters received a telephone message to send the ambulance to No. 8 Downs street as a man had been injured in a fall down the stairs. Officer Charles Murphy and Gurnsey Burger were sent with the ambulance in response to the call.

When they reached the scene they found Abram Bogart lying at the foot of the stairs in the hallway. Officer Murphy when he found that the man was dead immediately called up the police department and notified Sergeant Charles Phinney who with Officers Bowser and Camp went to the place.

In the meantime Officers Murphy and Burger had gone upstairs where they found Bell, Scott and Barber badly intoxicated.

Dr. Connelly Called.

Sergeant Phinney notified Dr. Daniel Connelly, city health officer, who found that Bogart's neck was broken as the result of the fall down the flight of stairs.

Just how it occurred will probably never be definitely known but the police believe that Bogart started to leave Bell's apartment and at the head of the stairs stumbled and fell to the floor below.

Identification of the dead man was also made by Dr. Connelly, who had known Bogart.

Coroner Takes Charge.

Coroner W. Norman Conner, who had been notified by the police, took charge of the body. The coroner and Sergeant Phinney called at Bogart's home and informed Mrs. Bogart of the death of her husband and she directed Coroner Conner to prepare the body for burial.

Apartment Is One Room.

The police stated that Bell's apartment consists of one rather large room in which were several cots.

They found Barber lying on one of the coats with a dollar bill clasped in one hand.

Alleged Booze Found.

In the room were also found one keg of alleged whiskey, two kegs of hard cider, one keg of wine and four cases of bottled goods. The alleged booze was seized by the police and removed to police headquarters.

Trio Are Arrested.

Bell was placed under arrest on two charges, one of violating the prohibition law and the other for public intoxication. Messrs. Scott and Barber were arrested for public intoxication.

Bell is Held.

Woodruff C. Bell, when arraigned, was in bad shape physically. He had the "shivers and shakes" and was unable to stand on his feet and was allowed to sit in the chair while the charge was read to him.

"What you need is a doctor," observed Judge Van Buren and he held Bell for ten days in the county jail.

Federal Department Notified.

Chief Wood informed Judge Van Buren that he had notified the federal prohibition department in New York of the seizure but had not received a reply as yet and for that reason desired Bell held a sufficient length of time to give the federal department an opportunity to investigate.

Bogart Struck on Forehead.

Bogart in his fall down the stairs struck on his forehead and bruises were found on his nose and eyes. They were the only marks found. He was born at Shokan, a son of the late Ephraim Bogart, and for some time had resided on Prospect street. Up until about a year ago he was employed as a laborer by the water department. The dead man is 63 years old.

VAN KEUREN ARRESTED ON CHARGE OF ASSAULT

William W. Van Keuren, who resides on the Albany avenue extension, was arrested Thursday on a warrant charging him with assault in the second degree on complaint of Alexander and Elizabeth Speers. The complainants allege the assault took place August 8, when he threatened to do them bodily harm with a gun. He was arraigned before Judge Jennings at Lake Katrine in town of Ulster and his hearing adjourned until a future date, he furnishing bail in $500, for his appearance.

Dance Promoter Sentenced to Jail

Jean LaMar of Kingston Lands in Delhi Jail After Collecting Money for Dance at Stamford.

William J. Duffy, alias Jean LaMar, was arrested in Stamford Sunday night by Trooper W. E. Caldwell and taken before Police Justice Clifford Champion, charged with petit larceny, says the Stamford Mirror-Recorder. Being unable to give bail in the amount of $500, he was taken to the Delhi jail. On Tuesday he was again arraigned before Justice Champion where he pleaded guilty to the charge and was sentenced to 30 days in jail. Justice Champion was inclined to give the young man a more severe sentence, but clemency was urged through Attorney Lester Smith of Catskill for his client, and the complainant, William Smalley, on account of the health and condition of defendant.

Duffy is said to be a promoter of various amusement features and claimed to be the manager of an orchestra, known as LaMar's orchestra. He made a contract with Mr. Goodwin, local manager of Smalley's theatre, to furnish his orchestra for a dance last Monday evening and proceeded to have tickets printed without authorization by the theatre management priced at $1.50 each. He sold about 200 of the tickets and, it is alleged, pocketed the money. When arrested he could not account for the funds collected.

After scenting trouble the Smalley management at once tried to locate the orchestra in question, when it developed that no such orchestra existed, at least, none in which Duffy (or LaMar) was interested. However by some quick maneuvering an orchestra was supplied and the dance held as scheduled Monday evening, the tickets issued by Duffy being honored by the Smalley theatre in justice to the public. An additional lot of tickets, however, was printed at the regular price of $1, plus tax, and the dance was successful in spite of the difficulty, the orchestra being one of the best ever heard in this section.

Duffy claimed to have supplied engagements for three seasons for the American Legion ball, Oneonta; the Senior Prom and House Party at Colgate University; Fox Circuit of Theatres; Kalurah Temple, Binghamton, and Strand Theatre, Albany.

He is said to reside, when at home, at 69 O'Neil street, Kingston.

TWO PRISONERS RELEASED ON FURNISHING BAIL

John Tears, who was held in the county jail on a charge of manslaughter, second degree, in connection with the killing of J. W. Patten at Greenfield on August 12, when the Tears car ran into Patten and two small children as they walked along the road, was released from jail Thursday when he supplied the necessary $1,000 bail.

Peter Lanzissera of New York, who was in jail on a charge of abandonment, was also released from jail when he supplied $500 bail. Peter is said to have abandoned his wife and been residing with another party near Kerhonkson where detectives located him and caused the arrest.

SALOON IN PHILADELPHIA WRECKED BY EXPLOSION

Philadelphia, Aug. 19 (AP).—A saloon was wrecked in North Philadelphia early today by a bomb which police believe was planted by members of a blackhand gang. No one was injured.

Immediately after the explosion, which shattered windows throughout the block, two men ran from the building, fired two shots at two youths standing about fifty feet away, and escaped in a taxicab.

The bomb was placed near a cellar grating in an alley on the north side of the saloon. The saloon was unoccupied.

MRS. SCHOEMMEL STARTS ON ROWING MARATHON

Baldwin, N. Y., Aug. 19 (AP)—Mrs. Lottie Moore Schoemmel of New York city, marathon swimmer, today entered the lists as a marathon rower. She put out from this village in a small boat at 9:30 o'clock on a scheduled non-stop row up Lake George, a distance of 32 miles.

Noyes Prosser rowed the lake five years ago in nine hours, but he stopped for lunch. Mrs. Schommel planned to make no stops. She rowed alone, with Lake George village, at the head of the lake, her goal.

ARREST PAIR WANTED IN NORTH CAROLINA

Washington Webster, a negro, aged 28, and Leather Hargrave Brown, a negress, aged 35, are in the Ulster county jail awaiting the arrival of an officer from Durham, N. C., where they are wanted for jumping bail after being arrested on a charge of using a room for immoral purposes. The two were taken into custody at Goldrick's Landing this morning by State Troopers Coons and Martin.

Flemming to Speak.

Arthur S. Flemming of this city, a graduate of Ohio Wesleyan University, will speak at the morning service at the Rondout Presbyterian church this Sunday.

Highest State Court Denies Sacco Appeal

Two Exceptions Denied and One Petition Dismissed by Highest Massachusetts Tribunal—Defense Will Appeal to U. S. Supreme Court On Basis of "Due Process" Clause—Ask Superior Court Justice for Stay of Execution—Sacco and Vanzetti Removed to Death House.

Boston, Aug. 19 (AP).—The full bench of the Massachusetts Supreme Court today refused relief to Nicola Sacco and Bartolomeo Vanzetti, whose respite from execution for murder, expires at midnight on August 22. In a decision signed by the four justices who heard the arguments, the court overruled exceptions of their counsel to the refusal of Judge Thayer of the Superior Court to grant a revocation of sentence, a stay of execution and a new trial, and to the refusal of Justice Sanderson of the Supreme Court to grant a writ of error. The court also denied a petition for a writ of error addressed to the full bench.

To Apply to U. S. Court.

Shortly afterward, Arthur D. Hill, chief of defense counsel, announced that counsel will apply to the United States Supreme Court for a writ of certiorari in behalf of the condemned men. It will be based on points involving the "due process" clause of the United States Constitution, Hill said.

Ten certified copies of the recorded Sacco-Vanzetti case have been ordered from the clerk of the Norfolk Superior Court as required by the practice of the United States Supreme Court.

Ask Stay of Sentence.

"We propose to go today to see Chief Justice Hall of the Superior Court," Hill added, "and state to him that we are about to file a petition for a writ of certiorari with the Supreme Court of the United States based on the federal question relating to violation of the due process clause of the Constitution of the United States.

"We shall then ask Chief Justice Hall to grant a stay of sentence until the record can be printed in accordance with the rules of the Supreme Court of the United States.

"We believe that Chief Justice Hall has authority to grant this stay under the case of Bryan versus Bates, 12, Allen, 201."

Men Informed of Decision.

Nicola Sacco and Bartolomeo Vanzetti were informed shortly before noon today of the decision of the Massachusetts Supreme Court refusing their latest appeals. The word was taken to them in their cells in the Charlestown State prison by Michael A. Musmanno of defense counsel.

Immediately after Musmanno entered the prison Warden William E. Henry announced that the two men would be removed from the Cherry Hill section to cells in the death house early in the afternoon to await execution set for sometime after midnight next Monday.

Appeal Attacked Thayer

The legal steps by counsel for Nicola Sacco and Bartolomeo Vanzetti, were based chiefly on allegation of prejudice on the part of Judge Thayer, who presided at the trial and whose previous refusal to grant a new trial was upheld by the Massachusetts Supreme Court last April.

The decision upheld the ruling of Judge Thayer that the motion for a new trial came too late because sentence had been pronounced.

"Neither the judge nor any of his associates had jurisdiction," the decision said, "to entertain the motion for a revocation of sentence."

Second Petition Rightly Denied

With regard to the petition for a writ of error the decision says: "The wording of the statute is clear and must be construed as meaning that the issuance of a writ of error in a capital case rests in the sound judicial discretion of the single justice to whom the application is presented," and that "the petition was rightly denied."

The petition for a writ of error submitted to the full bench was dismissed because "a writ of error coram nobis at common law has become obsolete in view of the express purpose of the legislature as manifested by the statute."

After a brief review of the case, the decision said:

Motion Came Too Late.

"It is contended that the affidavits in support of the motions show prejudice against the defendants by the presiding judge at the trial on the merits that they have been deprived of their constitutional rights to a trial by judges 'as free and impartial as the lot of humanity will admit.' By the common law as amended by the statute of 1922 a motion for a new trial in capital cases comes too late if made after sentence has been pronounced. It is within the limitation expressed in the statute.

Failed to Show Error.

"We now come to so much of this motion as asked for a revocation of

(Continued on Page Fifteen.)

Geologist Still Confined Within Neck-a-Jack Cave

Six Parties of Explorers Fail to Locate Underground Explorer Who Disappeared Within Recesses of Cave on Monday Morning—Seventh Party Takes Up Search.

Chell Mount, Tenn., Aug. 19 (AP)—A granite-walled cave, once the stronghold of freebooters, housed within its uncharted regions today the answer to the fate of Lawrence S. Ashley, geologist and underground explorer, who disappeared within its deep recesses Monday morning.

Nick-a-Jack Cave, thirty miles west of Chattanooga, held fast the one man that possibly had lauded its wonders more widely than any other person. Ashley, ever fascinated by its marvels, held the cavern in higher regard than Mammoth Cave.

A seventh party of explorers took up the search for the missing geologist last night, when the sixth band of weary, bleary-eyed seekers staggered enhausted out of its murky entrance after a futile eight-hour tramp through the mysterious windings. A painstaking journey through six miles of subterranean passages revealed no trace of the missing man and only a cryptic sign, "L. S. A. 196," was scrawled on a rock far within, which friends believed was merely a guide marker used by Ashley.

Advising intimates that he intended penetrating deep into the cave for further investigations, Ashley entered the cavern with only a few sandwiches and a small quantity of carbide for his lamps, both of which searchers conclude were consumed hours ago. They cherish a faint hope that if he has escaped a watery grave in the clear river running to unknown avenues, he may be wandering alive within the impenetrable darkness. Others fear he may have met the fate of Floyd Collins, in being imprisoned by a rock slide and held helpless in a sub-cavern beyond their reach.

Attorney Claims Vanzetti Insane

Michael Musmanno Informs Warden Hendry That Condemned Man's Mind Is in an Awful Condition—Sacco Takes News Quietly.

Charlestown State Prison, Boston, Aug. 19 (AP).—The statement that Bartolomeo Vanzetti had become insane was made by Attorney Michael A. Musmanno today to Warden William Hendry of the state prison, after he had visited Vanzetti in his cell.

Upon leaving Vanzetti, Attorney Musmanno called newspapermen into Warden Hendry's office and with the warden present said:

"Vanzetti took the news very badly. He kept shouting, 'I knew it. I knew it. Get the million men. Get the million men. Who is making all that noise.'

"Vanzetti looks very badly," Musmanno continued. "His mind is in an awful condition. He wants a wireless in his cell so that he can tell his story to the world.

"Sacco took the news quietly. He was eating when I got there. When he saw me he stopped. I told him that I was sorry to have to tell him the bad news about the court decision.

"'Well, we expected it. I want to write a letter to my boy,' he said.

"Sacco pushed away his food and got up and walked around. He asked me to come back to see him again."

Shortly after Musmanno's visit Sacco, Vanzetti and Celestino Madeiros, under sentence to die at the same time for another murder were removed to the death house. They showed no outward appearance of physical or mental trouble as they walked with guards through the corridor.

HEAVY POLICE GUARD RESUMED IN NEW YORK

New York, Aug. 19 (AP).—Police Commissioner Warren today ordered the resumption of police guard at public buildings and subways beginning tonight. His action was taken upon information that the Massachusetts Supreme Court had refused relief to Nicola Sacco and Bartolomeo Vanzetti, whose respite from execution expires August 22.

Bite yourself an Alphabet

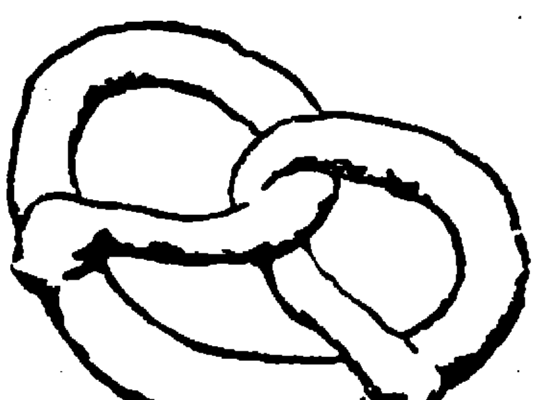

What did she spell?

They were sitting. The sun was setting. He said, "You are the only one I ever loved." She was a pretzeleer. She grabbed a handful of O-So-Guds from the lunch basket. She bit rapidly and laid each completed letter on the green grass. The first three letters were:

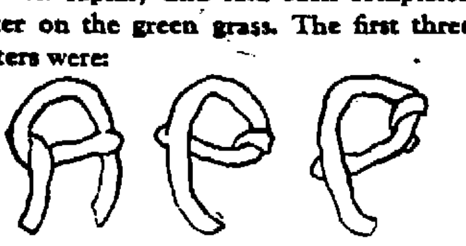

Can you supply the other seven letters of this compound word and tell what her answer was?

You, too, can pretzeleer, but you'd better eat about seven before you start making letters. The O-So-Guds are so good it's hard to stop eating to spell—unless you eat first.

Uneeda Bakers bake pretzels brown, bake them brittle, bake them crisp, bake them crunchy. That's what makes O-So-Guds so good to eat and so easy to digest.

And they're salty.

Pretzeleers eat pretzels with hors d'oeuvres, with soup, with salad, with dessert, with cheese, with iced drinks, with tea, on picnics, between meals and all the other times there are to eat.

Good for children.

O-SO-GUD
REG. U.S. PAT. OFF.
PRETZELS

O-So-Gud is a full grown pretzel all tied up in knots. Who tied it? "Uneeda Bakers." Ask us another.

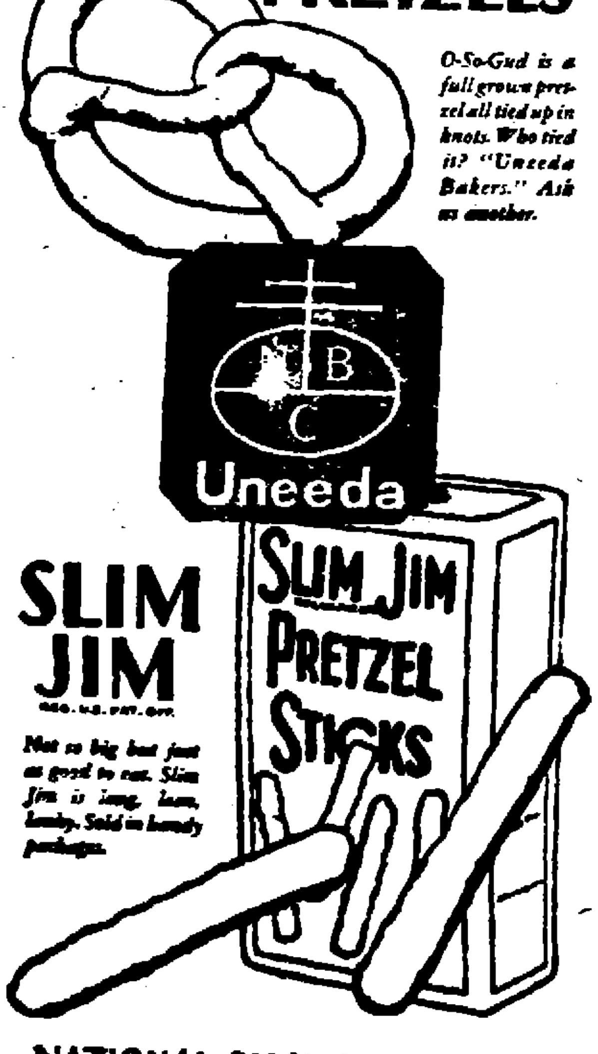

SLIM JIM
REG. U.S. PAT. OFF.

Not so big but just as good to eat. Slim Jim is long, lean, lanky. Sold in handy packages.

NATIONAL BISCUIT COMPANY
"Uneeda Bakers"

THE BUTLER POLITICAL TEAM

Nicholas Murray Butler, President of Columbia University, and politician of no mean ability besides, is mentioned as a possible candidate for President of the United States. His daughter, Sara, shown with him above, inherits her father's love for politics, and will probably be one of his most active supporters.
(International Newsreel)

Taft's Running Mate May Head Ticket Himself

This is another in the series on presidential possibilities by Fred L. Lindelton, Washington correspondent for the International Illustrated News. Mr. Lindelton discusses the personalities rather than the political chances of his subjects.

By FRED L. LINDELTON

International Illustrated News Staff Correspondent

UP AT Columbia University, the students always refer to him as Nicholas "Miraculous" Butler. For he's a rather rare combination—a man who combines the most scholarly gifts with a keen business sense that has helped put his university on a pretty solid footing.

Butler for some years has had designs on the Republican Presidential nomination. Next year, he will probably make another determined effort for the honors, for he's had political yearnings ever since 1912, when he was Taft's running mate and went down in the good old ship.

Butler was a precocious youngster. He was graduated from Paterson (N. J.) High School at the age of 13, the most youthful member of his class. He became a Columbia freshman at 16, and assistant professor of philosophy at the same university when 23. At 39 he was appointed president of Columbia, the youngest man in the world to hold such a position.

Butler got his first taste of politics when he bucked politicians. He led a bitter fight to take New Jersey's educational system out of politics, won the fight and revolutionized the state school system. A few years later he turned the same trick in New York after a harder campaign, in which he was opposed by 5,000 school teachers.

That's why they call him "Miraculous."

Butler has a prodigious memory. On one occasion when an argument arose as to the population of a certain Jersey town, he gave the exact figures and followed by giving the population of fifty other towns in that state.

At another time, when someone challenged the accuracy of a Scriptural quotation he had made, Butler rattled off the entire chapter of the Bible from which the excerpt was taken.

Butler is a believer in fewer laws and more personal liberty. He is an arch foe of the prohibition amendment, but recently went down to defeat in a debate with Senator Borah over the liquor question.

ROSENDALE.

Rosendale, Aug. 18.—The Misses Mina and Victoria Swan, who have been guests of their sister, Mrs. Alan Mackenzie, the past two months, returned to their home in Mount Vernon on Wednesday.

Mrs. Mary Smith and daughter, Mame, who have been visiting relatives in Syracuse, returned home on Friday last.

Mr. and Mrs. Smith Best and children of Peekskill were guests of Mrs. Charlotte Osterhoudt, Mrs. Best's mother, over the week end.

Mr. and Mrs. William Ten Hagen who were called to this village the past week owing to the death of Mr. Ten Hagen's brother, returned to their home in Southington, Conn., on Thursday.

Mrs. Joseph Kopp and daughter, Gertrude, and son, Raymond, are spending two weeks with relatives on Long Island.

Mrs. George Osterhoudt and daughter, Kate, of Poughkeepsie, have been spending a few days with Mrs. Osterhoudt's mother, Mrs. Fox of this place.

Mrs. Grace Zugalla and son, Earl, of Watervliet are guests of the Misses Carrie and Lois Anderson of upper Main street.

The summer guests at the Wesp cottage enjoyed a trip to Lake Mohonk on Tuesday.

Mr. and Mrs. Frank Dudley and Miss Maude Dudley of Kingston spent Sunday with Mr. and Mrs. Daniel Tilson.

Mrs. Alan Mackenzie is spending a few days with friends in Mount Vernon.

The ladies of All Saints' Church will hold a bazaar and food sale on Saturday afternoon, August 20, at the parish house. Everybody welcome.

Miss Elizabeth Stentz and the Misses Gertrude and Rose Stentz, who are guests of Miss Kate Mooney of this village, spent Wednesday at the Valley Farm.

Spending Keator and daughters, Elizabeth and Charlotte, of Hoboken spent a few days at the Valley Inn. Mr. Keator was a resident many years of this village and his many friends were glad to see him.

Miss Elsie Eder and friend of New Jersey are spending their vacation with Miss Eder's father on Depot Hill.

Mrs. Oscar Turner of Walden is visiting her sister, Mrs. Charles Clinman, of this village.

Miss Aurelia Eckhardt and mother of Kingston have moved in the rooms of Mrs. Rutger Ten Hagen on lower Main street this week.

Several residents from this village attended the Dollar Day Sale in Kingston on Wednesday.

Mr. and Mrs. Philip Driscoll of Poughkeepsie visited old friends in this village over the week end.

Mr. and Mrs. Louis Fink, who have been spending several weeks in this village, returned to their home in Brooklyn on Saturday.

Mrs. Etta Dunwoody of Poughkeepsie has been a guest of her sister-in-law, Mrs. Mary Snyder, of James street, the past few days.

Mr. and Mrs. Joseph Maloney and Michael Maloney of New York city have been stopping a few days with friends on James street and renewing old acquaintances.

ST. REMY.

St. Remy, Aug. 18.—Mr. and Mrs. Howard Durham of Poughkeepsie are guests of Mr. and Mrs. D. Carney.

Mrs. Oscar McCullough of Philadelphia is the guest of her mother, Mrs. Marietta Post.

The busses were filled with Dollar Day customers on Wednesday.

Mrs. Charles Thompson of Jersey City is visiting friends in this place and vicinity.

Mrs. George Freer of Philadelphia and brother and sister of Syracuse called at John G. Freer's Saturday night.

Harry Ellsworth and family visited friends in Springfield and Cambridge the past week.

The katydids have arrived, reminding everyone of cold weather.

S.

METTACAHONTS.

Mettacahonts, Aug. 18.—Mrs. Floyd Kelder and daughters of Millwood are visiting relatives in this place.

Mr. and Mrs. Charles D. Osterhoudt and son, Jansen, spent the week end with relatives at Newburgh.

Mr. and Mrs. David Depuy are entertaining relatives from Poughkeepsie.

Mr. and Mrs. Arthur Kelder visited relatives at Ardonia Sunday.

Friends from Poughkeepsie are visiting at the home of Mr. and Mrs. W. H. Miller.

Mrs. Spencer Traver and son, Harry, spent Sunday with her mother at Kerhonkson.

ACCORD.

Accord, Aug. 18.—The ladies of the M. E. Church will serve a hot chicken dinner on Friday, August 19, at 12 o'clock in the church hall.

Henry L. Devoe is operating his stone crushing plant 24 hours a day.

Hotel Astor
NEW YORK

ONE OF AMERICA'S GREAT HOTELS

Rooms with bath—
Single $4.50 and upward
Double $7.00 and upward

Also rooms with running hot and cold water but without bath—Single $3.00 and up; double $5.50 and up.

"At the Crossroads of the World"

F. A. Muschenheim

TIMES SQUARE

MAILLARD'S
Menthe Melange
(Mint Mixture)

TAKE off the cover and feast your eyes on the tempting array of tidbits in this box. Mint, all of them—cool green, snowy white, delicate pink and pale yellow.

Wafers, jellies, creams, jujubes, pastilles—flat, round, oval, square—all flavored with mint, the coolest, most refreshing taste in the world.

An ideal box of candy for vacation days, or summer days at home. Two sizes—1 lb.—$1.00; ½ lb.—56c.

At good stores

Maillard's Chocolates

New York hotels now have their phone operators call each guest each morning and tell them the state of weather. We thought all New York hotels had nothing but outside rooms.

—SPECIALS—

Jacquard Suites, at $100.00
Four Piece Bed Room Suites, at $140.00
Nine Piece Dining Room Suites, at $219.00
White Cotton Mattress, at $6.25
Feather Pillows, at $1.25

ALSO EASY TERMS.
UPHOLSTERING AND AUTO TOPS.

569 Broadway

R. H. WIRTH

END TABLES AT $2.75.

SEPTIC TANKS

and Free Engineering Service

CONCRETE TANKS REINFORCED WILL LAST FOREVER. WHEN CORRECTLY INSTALLED.

Consult Our Engineering Dept.

Phone Kingston 268-W or Write.

Nustone Products Corp.

FIELD COURT, KINGSTON, N. Y.

The Largest Septic Tank Company in America, with Factories in Ten Cities.

FOR SALE BY ALL JOBBERS AND PLUMBERS.

INSURANCE

W. A. VAN VALKENBURGH

KINGSTON TRUST CO. BUILDING, 318 BROADWAY.

PHONES—442. Residence 2020.

We write all kinds of insurance everywhere through our agency and brokerage connections.

The Narrow Store with a big stock of clothing—2 floors.

WALT OSTRANDER

Successor to

OSTRANDER & WOOLSEY

Head of Wall St. Next to Rose & Gorman. Kingston.

This Sale Ends Saturday

August 20th

Our "Fi-Nal" Clean Out Sale

is now here, you just watch us do business at these "way low" prices.

RACK NO. 1—(first floor.)
$22.50 & $18.00 SUITS $12.00
About 25 suits at this low price, sizes 33 to 44, some men will buy two.

RACK NO. 2—(first floor)
$32.50, $28.00, $25.00 SUITS $19.00
Blue serges, grey worsteds, good cassimeres, many colors, sizes 34 to 46.

20 PER CENT OFF
Palm Beach, Mohair, Tropical Worsted SUITS

$11.75 Summer Suits	$9.40
$14.75 Summer Suits	$11.80
$16.50 Summer Suits	$13.20
$17.50 Summer Suits	$14.00
$19.75 Summer Suits	$15.78
$22.50 Summer Suits	$18.00
$25.00 Summer Suits	$20.00
$28.00 Summer Suits	$22.40

RACK NO. 3—(second floor)
$38.00, $35.00
Roberts Wicks Michaels Stern Clothcraft
SUITS $27.50
About 150 suits at this "way low" price, all this season's styles and patterns, out they go now at $27.50.

RACK NO. 4—(second floor)
$45.00, $42.50, $38.00
Kuppenheimer Michaels Stern Roberts Wicks
SUITS $33.00
Very high grade suits of standard makes, suits of this season's styles and colors, about 200 to choose from.

20 PER CENT OFF
SPRING AND FALL OVERCOATS

$18.00 Overcoats 20% off	$14.40
$22.50 Overcoats 20% off	$18.00
$25.00 Overcoats 20% off	$20.00
$30.00 Overcoats 20% off	$24.00
$35.00 Overcoats 20% off	$28.00
$38.00 Overcoats 20% off	$30.40

20% OFF BOYS' SUITS

$10.00 Boys' Suits	$8.00
$11.75 Boys' Suits	$9.40
$14.75 Boys' Suits	$11.80
$16.50 Boys' Suits	$13.20
$18.00 Boys' Suits	$14.40

Ages 7 to 18 years.

20% OFF Men's Odd PANTS and KNICKERS

$1.98 Grade	$1.58
$2.98 Grade	$2.38
$3.98 Grade	$3.18
$4.98 Grade	$3.98
$6.98 Grade	$5.58
$7.98 Grade	$6.38

20% OFF All Summer UNDERWEAR

$1.00 "Lastlong"	$1.38
$1.00 "Merode"	$1.38
$1.50 B.V.D.	$1.20
$1.25 Grades	$1.00
$1.00 Grades	80c
98c Shirts and Drawers	78c
50c Shirts and Drawers	40c

SPECIAL
$14.00 & $12.00 BOYS' BLUE SERGE SUITS $4.98
Fine all wool blue serge suits, pleated coat and knickers, sizes 12 to 17 years, just the suit for school wear.

Cretonnes Are in Fashion Picture

Women of Paris Favor Gayly Flowered Material for Summer Wear.

Beach and sports dresses of brightly flowered cretonne are to be found in the wardrobes of French women preparing to take themselves and their families to resorts for the hot months. French manufacturers, says a Paris fashion writer in the Kansas City Star, even put many washable cretonnes on the market.

Mother and children alike wear the inexpensive, cheerful frocks. One of the new ideas of the season for these cretonne dresses is the concealed belt. It may be an elastic run inside the blouse, brought out at one side only to tie in bow ends of a color contrasting with the cretonne.

Midseason showings at the biggest fashion houses indicate no change in the length of skirts.

Daytime dresses still hover about the knees and evening dresses are only a little longer. Certain dressmakers who in the spring made an effort to lengthen skirts, have abandoned the movement and made their midseason frocks conform to the accepted length. It may be expected, however, that the autumn will see the effort renewed by such houses as Poiret and Vionnet, both champions of a longer skirt.

At the beginning of the season designers tried to lure women away from floral printed silks. Each day now shows an increasing number of new and fascinating silks on the market, and summer models of them at the dressmaking shops. The flowered silks resemble those of last season more closely now than they did earlier in the spring when the geometrical print was promising to sweep the garden designs out of the field.

The markets and fairs which are in almost continuous session in Paris are visited occasionally by smartly dressed women who are looking for old buttons of value among the rubbish of the counters. Antique silver, gold and brass buttons are prized trimmings for the afternoon dresses and few dressmaking houses supply the real thing.

With patience buttons of value may be found and bought for very small sums. Among them are old amber and turquoise fastenings, which are much coveted.

One of the new dancing dresses recently designed by Chantal is of sand colored georgette crepe with inset godets in the skirt of two tones of orange. On the shoulder of the dress is an arrangement of taffeta tulips in vivid shades, one of the flowers hanging head downward to a point as low as the hips.

If one scarf around the neck is good style, three are better, argue some young Parisians. The three-cornered scarf knotted at the side has for a long time been a standard article for sports wear in Paris.

Now the triple scarf idea, with contrasting colors, is an effort to vary the old theme. Harmonious pastel shades are chosen, no two of which are worn in the same manner. There may be one knot in front, one in back and another on the side.

The advance fall showings by important Paris dressmakers forecast popularity for brown in the ruddy and darker tones this autumn and several houses select it as the medium for showing their new tailor-mades.

At Worth's brown is used, but terra cotta is stressed. Paton also has a few tailor-mades in a deep brown that is almost purple. Bernard, who shows several tailored suits, also specializes in brown.

Black Satin and Black Cire Lace; Nude Satin

Black satin and black cire lace over nude satin are the outstanding features of this charming garment, trimmed with rhinestone ornaments and a bunch of French flowers which match the flowers which compose the flowered turban. The outfit is worn by Gertrude Astor, the featured motion picture player in "The Small Bachelor."

French Gowns

Front fullness, jabot ruffles and concentrated gathers are the newest features in French gowns.

They Eat Grasshoppers

During the late summer and autumn, says Nature Magazine, grasshoppers form a great portion of the garden spider's diet. Do not kill spiders for they are man's friend.

Big Values in The August Sales at The Big Store

IN THAT BIG BUSY BASEMENT

MAGAZINE RACKS, wrought iron, riveted joints, Reg. $1.59..... 89c

WASH BOILERS, Rochester make, all copper. Reg.
No. 8, $3.98, Special..$3.59
No. 9, $4.49, Special..$4.19

STEP LADDERS, fully rodded steps, with pail rack.
4 ft., Reg. $1.50...$1.27
5 ft., Reg. $1.95....$1.49
6 ft., Reg. $2.35....$1.98

BEVERAGE KEGS, oak wood with 6 nonslip hoops, paraffine lined.
5 gal. size.....$1.89
10 gal. size.....$2.69
15 gal. size.....$2.85

TOWEL BARS, for bath room ½ in. brass, nickel plated, continuous bars, 24 in. size, complete with screws. Reg. $1.15. Special.. 98c

EVERYTHING for EVERYBODY
ROSE AND GORMAN
KINGSTON'S LARGEST STORE

SPECIALS IN TOILET NEEDS

50c BOTTLE PALMOLIVE SHAMPOO with One Genuine Gillette Ladies' Decollette Safety Razor "FREE" Value $1.00, Both for..... 50c

35c Mystic Cream.....27c
50c Neet Dep. Cream.....38c
25c Woodbury's Facial Soap..18c
50c Ipana Tooth Paste.....38c

THE NEW UNDERWEAR

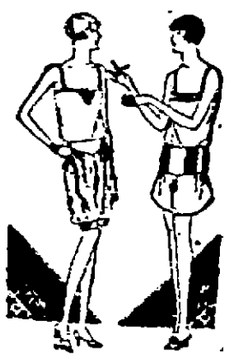

MUNSING AND GORDON MAKES LADIES' SILK JERSEY PANTIES with band top and French band at knee or stepin bloomer that ties at knee, flesh and peach. Reg. $3.97. Special.... $3.50

LADIES' SILK JERSEY BRASSIERE VEST in bodice top in flesh or peach.... $3.50

LADIES' SILK CHIFFON VEST and Panties to match, the Gordon make, in flesh color,
The Vests are $2.50
The Bloomers $3.50

Select Your Furniture, Rugs or Furnishings Now for Future Use

SOME FOLKS WILL GET A BARGAIN IN RUGS

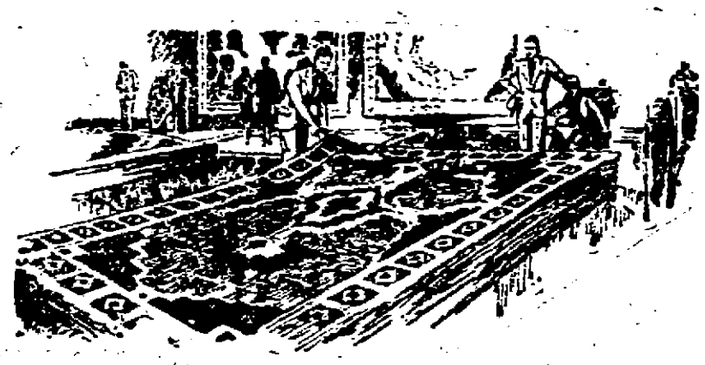

SEAMLESS FRENCH WILTON RUGS, 9x12, made of the finest worsted yarn, linen fringe, discontinued patterns, just four in the lot. Reg. $125. Special $95.00

FOUR GOOD PATTERNS IN SEAMLESS VELVET RUGS, 9x12, strictly all wool, regular $39.50. Close out at..... $29.98

GENUINE WILTON VELVET RUGS, fine wool worsted, 4 patterns, 9x12. Reg. $65.00. Special... $49.98

SEAMLESS BIGELOW HARTFORD RUGS, 9x12, copy of Chinese, fast dye, color goes through to the back, guaranteed for wear. Just five of these. Reg. $150. Special.... $119.98

SPECIAL PURCHASE IN AXMINSTER RUGS, 27x54, strictly all wool, no seconds. 12 patterns. Special.. $2.98

VELVET RUGS, 27x54, a special lot to close out at..... $1.98

SPECIALS IN FURNITURE

SEE THIS DINING ROOM SUITE

9 PIECE DINING SUITE, shaded walnut and gum. 60 in. buffet, china closet, oblong extension table and 6 chairs, tapestry seats. Sale Price $126.50

Special at $126.50

OTHERS SPECIALLY PRICED UP TO.....$459.00

THIS BEAUTIFUL LIVING ROOM SUITE

Three Piece Mohair Suite

$198.00

Pearson's Quality Wood Frame.

Other Suites.....$119.00 to $395.00

FINAL CLEAN UP OF SHOES

Almost Giving Them Away at These Prices.

35 PAIRS MISSES' AND WOMEN'S HIGH SHOES AND OXFORDS, values up to $5.00. Special..... 97c

36 PAIRS WOMEN'S PUMPS, ends of lines, broken sizes. Values up to $7.00. Special $3.97

54 PAIRS MISSES' AND CHILD'S OXFORDS, values up to $3.50. Special.... $1.97

43 PAIRS INFANTS', CHILD'S AND MISSES' SHOES, PUMPS AND SANDALS, values up to $2.50. Special.. $1.00

LADIES' NEW FALL GLOVES

NOVELTY KID DESIGNS, plain and fancy turndown cuffs in white, black and cream $2.97

NOVELTY CHAMOISETTE GLOVES, all the new colorings. Special $1.00

SATURDAY SPECIALS

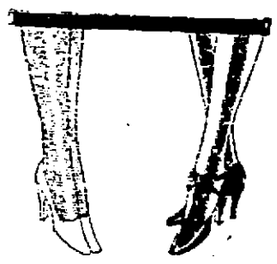

Gordon, Phoenix, Kayser Quality Hose

$2.97 PURE SILK HOSE, silk from toe to hem, Gordon brand, full fashioned, garter top, reinforced toe and heel $2.50

WOMEN'S AND MISSES' SPORT HOSE, all new novelties, medium and light colors $1.00

CHILDREN'S SOCKS, short and three-quarter length novelties and plain colors, in fancy tops..... 50c

CHILDREN'S SOCKS, medium and light weight, short and three-quarter length. Values up to 50c 35c

DRESS SILKS

SKINNER'S ALL SILK FLAT WASH CREPE, guaranteed pure silk and dye, heavy quality, for suits, frocks, etc., cucumber, rose-beige, tan, oakwood, old blue, copen, rose, black and white, 40 in. wide. Special $2.69

ALL SILK FIGURED GEORGETTE CREPE, small and large designs in all the newest combinations, 39 in. wide. Values to $2.25. Special $1.47

ALL SILK FIGURED CREPE DE CHINE, small and medium designs, combinations of navy, red, tan, green, on blue and tan grounds, also black and white. 39 in. wide. Special $1.69

ALL SILK PONGEE AND RADIUM, plain and figured in rose, jade, yellow, copen, white, tan and copen, 33 in. wide. Special 89c

CORSETS

LADIES' CORSELETTES, flesh, color, rayon top. Special $3.50

LADIES' CORSETS, wrap around model, flesh, satin. Special $2.50

LADIES' FELT HATS

New Fall Styles

White, Tan, Mode, Beaver, Black.

END OF SEASON CLOSEOUT IN COATS

MANY GARMENTS SUITABLE FOR FALL WEAR

Special Offerings in Misses' and Ladies' Fall Weight Coats

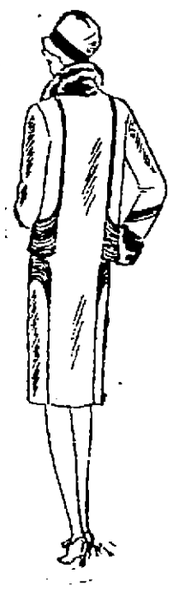

Now is the opportune time to purchase a medium weight top coat which is a necessity to every woman and miss, as the early mornings and evenings of August, September and October demand a garment of this type. Coats of the travel and sport sort, of tweeds, mixtures, over-check and plaid, self and fur trimmed collars and the more dressy garment for street and formal wear, in kashas, satins, twill cords and poiret, fur trimmed and embroidered. Colors navy, black, rosewood, green and tan.

Coats that were $19.97, Sale Price.....$10.87
Coats that were $30.00, Sale Price.....$18.67
Coats that were $35 & $39.97, Sale Price....$24.87
Coats that were $47.97, Sale Price.....$34.87
Coats that were $65 to $72, Sale Price..... $46.87
Ladies' Extra Size Coats that were $39.97, Sale Price $29.87

MISSES' AND LADIES' SUITS in Tweeds, Mixtures and Poiret Twills, sizes 16 to 40, garments that sold to $35.00. Special $14.87

CHILDREN'S Fall Weight Coats, in Tweeds, Mixtures, navy blue, sizes 7 to 14.
Coats that were $11.97 & $10.97, for $8.67
Coats that were $13.97, Sale Price $9.67
Coats that were $16.97, Sale Price $11.67

MISSES' AND LADIES' SILK FROCKS, assembled in groups, drastically reduced.
Values to $20.00, Sale Price..... ...$8.67
Values to $16.97, Sale Price $10.87
Values to $25.00, Sale Price $18.67

MISSES' AND LADIES' TUB FROCKS, in Prints, basque effects and straight line, sizes 36 to 52. Sale Price..... $1.25 EA.

SEE THESE BIG BLANKET VALUES

$3.98 PLAID BLANKET
Size 66x80, blue, pink, gold, helio, gray plaids, whipped edge. Special ..... $3.47 PR.

$2.79 WOOL MIXED BLANKET, 66x80, plain colors, helio, pink, tan, blue, single blanket, satine binding. Special.. $2.47

NOVELTY INDIAN BLANKET, exceptional value, large size. 66x84. Special .. $1.95

$4.50 PLAID BLANKET, size 66x80, assorted plaids, sateen binding. Special pair... $3.98

RAYON BED SPREADS, size 80x105, beautiful colorings, rose, blue, gold and helio, values up to $5.98. Saturday Special..... $4.47

$3.50 CRINKLE BED SPREAD, size 80x105, gold and tan, and pink and tan stripes. Saturday Special.. $2.95

$3.50 RAYON BED SPREADS, blue only, size 80x105. Special Value Saturday.... $2.47

$4.98 PILLOW SPECIAL, all clean feathers, covering is a novelty blue ticking. SATURDAY ..... $3.95 PR.

THESE ARE FOR THE MEN

MEN'S BALBRIGGAN UNDERWEAR, Balbriggan short or long sleeve shirts, ankle or stout drawers, in all sizes, 32 to 46. Regular $1.00 quality. Reduced to..... 75c

CHALMERS ATHLETIC UNION SUITS, made of fine quality crossbar nainsook, cut full size and made perfect, sizes 34 to 46. Reg. $1.00 quality reduced to..... 75c

BOYS' SPORT SWEATERS, new pullover sport sweaters, wool with fancy rayon stripes, beautiful new color combinations in all sizes, 6 to 16 yrs. Reg. $2.50 quality... $1.98

BOYS' BLOUSES SPECIAL

BOYS' SPORT BLOUSES, the Bell sport blouses for boys, 8 to 15 yrs, plain color broadcloth, tan, blue, grey and white. Reg. $1.50 quality. Saturday Only $1.00

BOYS' SPORT BLOUSES, the Bell sport blouses in fancy stripes, plain tan, khaki and white, all sizes 8 to 15 yrs. Reg. $1.00 quality. Saturday Only.. .... 79c

Kingston Daily Freeman.

TERMS.

Per Annum in Advance by Carrier..... $7.00
Eighteen Cents Per Week.
Per Annum by Mail..... $5.00

Entered as Second Class Matter at the Post Office at Kingston, N. Y.
Published by Freeman Publishing Company, Freeman Square, Kingston, N. Y.
Jay E. Sleight, President. A. W. Hasbrouck, Vice President. Alfred DuFlon, Secretary. Harry DuBois Frey, Treasurer. Address, Freeman Square, Kingston, N. Y.

Member of The Associated Press.
Member American Newspaper Publishers' Association.
Member Audit Bureau of Circulations.
Member New York State Publishers' Association.
Member New York Associated Dailies.
Official Paper of Kingston City.
Official Paper of Ulster County.

Please address all communications and make all money orders and checks payable to Freeman Publishing Company, Freeman Square.

Telephone Calls.
New York Telephone—Main Office, Downtown, 2200. Uptown Office, 892.

KINGSTON, N. Y., AUG. 19, 1927.

Motor cars killed 514 persons in New York city during the first six months of 1927, but the Times extracts some small crumbs of comfort from the fact that the fatalities during the same period in 1926 were 19 greater.

Tagore, the Hindu poet and philosopher, says modern women are departing from the design of creation in seeking to "imitate" men, and Sir William Orpen, the British painter, ventures to ridicule "elderly nymphs" who "ape girls of eighteen." No doubt both classes of "imitators" will loudly voice their indignation at such presumption on the part of two mere men.

It is reported that sheiks—the old Arabian, not the new American variety—are abandoning camels in favor of airplanes. It seems that one of them, after a swift pilgrimage to Mecca, has just hopped off for home in a modern air liner. Although the spiritual efficacy of the new method of pilgrimage may be debated in Arabia, no doubt all sheiks are convinced that a camel is a slow coach compared with an aeroplane.

THOSE DRINKING PERMITS.

Maybe that Ontario "temperance act" is nearer what it purports to be than its critics have represented. The liquor control board reports that so far only about 120,000 permits have been issued, including those given to "transient visitors", who are mostly Americans. Less than 3 per cent of the residents of Ontario have availed themselves of the privilege of purchasing liquor whenever they want it, in whatever quantity they want.

There is still more or less home-brewing in Ontario, but apparently far less than in the United States. Can it be that Canadians are really more temperate than Americans?

RESPECTFUL PICNICKERS.

A few weeks ago a wealthy Ohio woman opened her private estate to the public, asking that picnickers destroy nothing. It was quite generally prophesied that she would have to withdraw that privilege soon because of carelessness and vandalism on the part of indifferent "guests".

Recently the superintendent of the estate was asked how the experiment was working. He replied that the 210 acres of woodland beauty are unharmed. About 50 automobiles a week stop there. Children play along the creek. Their elders wander about enjoying the view or taking naps under the trees. Picnic tables were set up in a grove and most of those who bring lunches use the tables, depositing the rubbish in the barrels that were provided.

Is this an indication that if the matter is presented properly the public can enjoy such privileges without abusing them? If that were true, undoubtedly more beautiful estates would be opened to picnickers and hikers.

OFFENSIVE BROADCASTING.

The other day an eastern broadcasting station announced that on a certain date it would place a microphone inside the wards of one of the largest insane asylums in the country so that the strange sights of such an institution could be visualized for the radio audience and the "weird, uncanny sounds of the inmates be broadcast."

Whether that announcement was honest or a hoax, it was in exceedingly bad taste. It is to be hoped that the prompt protests of citizens who recognize the plan as offensive, indecent, inhuman, will be effective in stopping the outrage.

The proposal, if carried out, would lower that station, at least, to the level of the worst tabloid newspapers and other cheap and vulgar publications.

Such a program would be deeply offensive to many self-respecting listeners. But they could tune out and so save themselves. The inmates of the institution so invaded would have no redress. These unfortunate people are not put in institutions in these enlightened days to furnish entertainment to a morbidly curious public. They are supposedly under watch and guard for their own and others' protection, to be cured of their mental malady if possible, and to be kindly cared for under all circumstances.

"POLITICAL ACCIDENTS".

Professor Lindsay Rogers of Columbia University recently referred to President Coolidge as "a political accident." In his first term he was one in the same sense that were five other Presidents, including Mr. Roosevelt, all of whom succeeded to power through the death of their predecessors in the White House, but he was no longer one after his election to a second term. Then, like Mr. Roosevelt after his election by the people in 1904, he was able to boast if he had desired, "I am no longer an accident." There have also been "minority Presidents." Hayes was one in 1876, when Tilden had the majority vote of the people. Benjamin Harrison was one in 1888, when Grover Cleveland received a much larger popular vote. Wilson was one in 1912, when the vote for him was far below the combined vote for Roosevelt and Taft, but when he defeated Hughes in 1916 he felt more assured from the knowledge that he was no longer a minority choice.

Unlike Roosevelt and Coolidge, Presidents Tyler, Fillmore, Johnson and Arthur never became more than "political accidents." It is pertinent to add that even the mere "accidents" had a right to complete self-respect while they were performing imperatively needed public service.

THAT BODY OF YOURS

BY

James W. Barton, M.D.

(Registered in accordance with the Copyright Act.)

REMOVING THE SPLEEN.

It is only common sense for us to think that if certain organs are a part of our body, there must be some use for them, and that their removal by surgery is rather open to question.

In regard to the appendix, there can be no question that retaining an appendix with pus formation, means peritonitis and probable death. The chances of an ordinary catarrhal condition of the appendix becoming a "pus" case the next time, is the reason that it is removed even after one light attack. In fact, if the abdomen is opened for any reason whatever the appendix is usually removed.

Similarly with tonsils. When tonsils, which act as filters, fail to do their work, they are now removed to prevent possible rheumatism and heart disease.

Dr. W. H. Mayo, of the Mayo Clinic has been talking recently about removing the spleen in certain cases.

As you know the spleen has the job of breaking up the worn out red corpuscles, and then the liver uses the fragments to help make up bile and coloring matter.

Often when trouble starts in the spleen, it increases in size, and does its work too well, with the result that it destroys not only worn out blood cells, but good red blood cells also.

What does this mean?

That anaemia, thin blood, particularly the serious kind known as pernicious anaemia, is found with enlarged spleen.

Another job done by the spleen is that of filtering out harmful organisms from the blood. Those which it cannot destroy it sends ordinarily to the liver for destruction.

Sometimes it is unable to destroy these organisms, or even send them along to the liver, with the result that they multiply and cause chronic ailments like anaemia and tuberculosis.

The removal of the spleen in many of these cases greatly benefits or cures the patient, who otherwise would progressively grow worse and die. The liver in these cases seems to redouble its energy, in order to do the extra work put upon it when the spleen is removed.

When we remember that nonremoval usually means a lingering illness and death, and that even including the fatal ailments such as pernicious anaemia, tuberculosis and hardening of liver, that nine out of ten recover from the operation, it would seem that, as with tonsils and appendix, there comes a time when the spleen must be removed if the life is to be saved.

TWENTY AND TEN YEARS AGO.

Aug. 19, 1907.—Brickmakers decided to close their yards early because competition had forced price of brick to $4.

Death of Mrs. Bridget Carr.

Aug. 19, 1917.—J. C. Morris of Omaha, Neb., who had been spending the summer near Highmount, killed when struck by an auto on the road between Highmount and Fleischmanns.

John Relyea of Highland and Miss Mildred Barley married at home of bride in Port Ewen.

Raymond E. Libolt and Miss Gertrude Lebert married.

Death of William O'Reilly at his home in Creek Locks.

Protection in Talisman

Talisman is a charm usually consisting of a figure engraved upon stone or cast in metal. The use of the charm is closely connected with astrology, and it was generally believed in the Middle ages that the talisman protected its wearer from evil spirits.

HOW

SILKWORM OPERATES IN PRODUCTION OF FIBER.—One of the most perfect and beautiful silks in the world is that produced by the silkworm. Pure silk begins as a fluid says a writer in Tit Bits. The fluid is manufactured by a pair of small glands inside the silkworm's head. It is not a silky fluid at first, but a kind of horn—if you can imagine horn melted down and diluted. This substance, which is called "fibroin," gives silk its toughness and elasticity.

Immediately on leaving the glands the fibroin flows into a minute reservoir, where it is surrounded by a second material called "sericin," which is manufactured by another pair of glands. This is a gummy fluid, which forms an outer covering to the fibroin and gives it a shining appearance.

Now the silk material is complete, and only requires to be formed into thread. After passing through the reservoir, it is forced into two little flattened tubes with strong muscles that work above and below them, and squeeze out the silk in the form of two tiny ribbons.

The two little ribbons are next welded together by means of another minute organ, and issue from the caterpillar's mouth as one thread, which hardens directly as it is exposed to the air.

If this silk is boiled in soapy water it will be found to separate again into two fine threads. This double thread is strong enough for the insect's purpose, but it is too fine for our use, so the threads of several cocoons have to be spun together. Eight cocoons at a time are used in the making of ribbons, and fourteen in making velvets. The length of thread which can be taken from one cocoon of the mulberry silkworm varies very much, but the average yield of a thousand cocoons is about 500 yards of silk, ready to be placed on the loom.

How German Scholar Gave Name to America

America was named, of course, for Amerigo Vespucci, the Florentine navigator and merchant, who first visited the New world five years after its discovery by Columbus. Vespucci was a ship chandler in Spain, and having helped to fit out a number of expeditions, decided in 1497 to make a voyage westward himself. Between then and his death in 1512 he went on four or five expeditions to America.

More important for his own fame, he wrote a book which was the first to show that South America was a continent and not an archipelago. It was translated into several languages, and did much to acquaint scholars with the character of the transatlantic discoveries. For this reason, one of his translators, the German, Martin Waldseemueller, proposed in 1507 that the new continent be named for Vespucci. The suggestion had a gradual adoption, and the name America, which Waldseemueller had offered, came finally to be extended to the northern continent as well as the southern.

Persimmon Tree Valuable

The wood of the persimmon tree is commonly used for the manufacture of shoe lasts. Numbers of persimmon trees are found in the vicinity of New York, along the shores of Long Island sound, on Staten Island and in nearby New Jersey, says Gas Logic.

DAILY LESSONS IN ENGLISH

By W. L. Gordon

Words Often Misused: "Raise", used as a noun, is colloquial and should be avoided.

Often Mispronounced: giraffe. Pronounce first i as in "it", (not as in "ice"), a as in "at", accent last syllable.

Often Misspelled: operator; final or, not er.

Synonyms: dejection, depression, oppression, melancholy, sadness, despondency.

Word Study: "Use a word three times and it is yours." Let us increase our vocabulary by mastering one word each day. Today's word: SUBDUED; lowered; toned down; rendered mild. "We could hear them talking in subdued voices."

LOOK AND LEARN

By A. C. Gordon

1. When was the cornerstone of the Capitol Building at Washington laid and by whom?
2. How many inches equal one meter?
3. What does the silk-worm feed on?
4. Who was the famous blind Greek poet?
5. Where is "Death Valley"?

Answers to Yesterday's Questions.

1. On June 30, 1926, the average per capita individual deposit was $2381.32.
2. "Cash on delivery."
3. Samson.
4. Titanic.
5. Sweden and Belgium.

How Patent Office Works

An inventor is unprotected until he has been granted a patent. The filing of a patent application is merely a step in that direction. It is not necessarily the first person making application who is entitled to a patent, in case two or more persons seek patents for the same thing. Priority in filing gives one competitor certain advantages over others, but the patent office undertakes in case of a controversy to grant the patent to the person who establishes that he was first to invent.

Test of Society

Society—the only field where the sexes have met on terms of equality, the arena where character is formed and studied, the cradle and the realm of public opinion, the crucible of ideas, the world's university, at once a school and a theater, the spur and the crown of ambition, the tribunal which unmasks pretension and stamps real merit, the power that gives government leave to be, and outruns the lazy church in fixing the moral sense of the eye.—Wendell Phillips.

How to Make Waterproof

The bureau of standards says that it knows of no way to make china wood oil miscible with an alcoholic solution of shellac. A resin-china-wood-oil heat-treated varnish often has very satisfactory waterproofing properties. A solution of paraffin in benzol is sometimes used to waterproof stone, but is unsatisfactory on wood. Aluminum sterate has very good waterproofing qualities and is often used on fabrics.

How Snakes Inject Poison

The venomous snakes have a pair of fangs on the upper jaw; these are hollow teeth connecting with the poison glands. In some species of snake these fangs are hinged so as to lie back in the fold of the gum when not in use. These fangs or poison teeth bite the victim, injecting the poison at the same time.

"High Grade But Not High Priced."

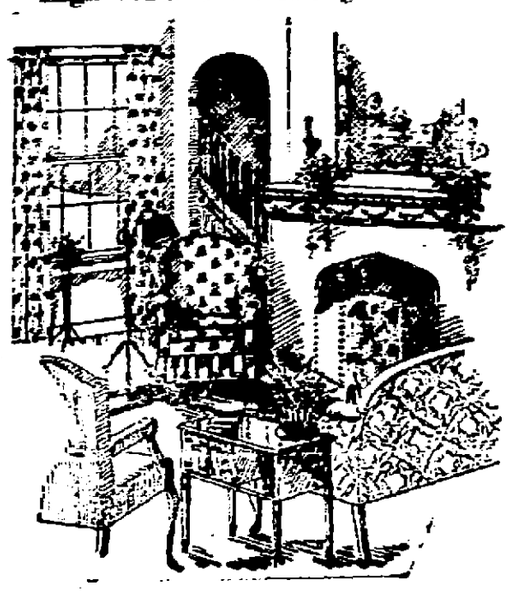

MIDSUMMER REDUCTIONS

Even the most careful buying leaves us with single pieces, floor samples of discontinued styles and incomplete sets, which must be cleared away quickly to make room for new stocks. Our price reductions afford the year's greatest opportunity to secure at low prices style, quality and value in furniture and rugs.

THE HOUSE OF QUALITY
STOCK-CORDTS INC.
KINGSTON, N. Y.

76-86 Broadway. Downtown. Tel. 198.

Early American Visitors

Besides the Norsemen, the Welsh are believed to have visited America before Columbus, according to Liberty. Madoc, a Welsh chief, came to America and made a settlement in Virginia in the Twelfth century, according to tradition.

Dance Dance
I. O. O. F. HALL, OLIVE BRIDGE
FRIDAY EVENING, AUG. 19
Music by Maisenhelder.
Dancing from 9 to 1 a. m.

NOTICE TO CREDITORS.—In pursuance of an order of Hon. George F. Kaufman, Surrogate of Ulster County, notice is hereby given, according to law, to all persons having claims against Margaret McKinley, late of the City of Kingston, County of Ulster, deceased, intestate, to present the same with the vouchers in support thereof, to the undersigned, Harry McKinley, the Administrator of the estate of said deceased, at his residence, 43 Van Buren Street, Kingston, in the said County of Ulster, on or before the 10th day of September, 1927.

Dated, March 4, 1927.

HARRY McKINLEY,
as Administrator of
Margaret McKinley, Deceased.

V. B. VAN WAGONEN, Attorney,
Kingston, N. Y.

NOTICE TO CREDITORS.—In pursuance of an order of Hon. George F. Kaufman, Surrogate of Ulster County, notice is hereby given, according to law, to all persons having claims against Henry Crook, late of the City of Kingston, County of Ulster, deceased, intestate, to present the same with the vouchers in support thereof, to the undersigned, Nelson G. Cochrane, the Administrator of the estate of said deceased, at his residence, 72 Pine street, in the said City of Kingston, on or before the 5th day of October, 1927.

Dated, March 31, 1927.

Henry Crook, Deceased.
NELSON G. COCHRANE,
Administrator of Estate of

V. B. VAN WAGONEN, Attorney,
240 Fair St., Kingston, N. Y.

THE PEOPLE OF THE STATE OF NEW YORK, by the Grace of God, Free and Independent.

TO

WILLIAM FERRY, MARY G. CONNOR, NELLIE BRAUN, CHARLES V. SMITH, JOSEPHINE HALL, EDWARD BROWN, HELEN SHEEHAN, EDWARD SHEEHAN and WILLIAM SMITH, and the Unknown Heirs at Law and Next of Kin of Edward Brown, Helen Sheehan, Edward Sheehan and William Smith if the said Edward Brown, Helen Sheehan, Edward Sheehan and William Smith have died subsequent to the death of Mary Jane Edelhausen, and if any such Unknown Heirs at law or Next of Kin have died subsequent to the death of the said decedent, the Unknown Widows, Husbands, Heirs at Law, Next of Kin, Executors, Administrators, Devisees, Legatees, Assignees, Grantees or Persons claiming through or under any such person or persons.

YOU AND EACH OF YOU are hereby cited to show cause, at a Surrogate's Court to be held in and for the County of Ulster at the Surrogate's office in the City of Kingston, in said County, on the 12th day of September next, at ten o'clock in the forenoon of that day, why the last Will and Testament of Mary Jane Edelhausen, late of the City of Kingston, Ulster County, deceased, presented to said Surrogate's Court, should not be admitted to probate and recorded as a Will of real and personal estate, in pursuance of the statute, on the petition of Charles M. Edelhausen of the City of Kingston, Ulster County, New York, the Executor named therein.

IN TESTIMONY WHEREOF, We have caused the seal of said Surrogate's Court to be hereunto affixed. Witness Hon. George F. Kaufman, Surrogate of our said County, at the City of Kingston, the 9th day of August, in the year of our Lord one thousand nine hundred and twenty-seven.

[L. S.]

C. K. LOUGHRAN,
Clerk of the Surrogate's Court.

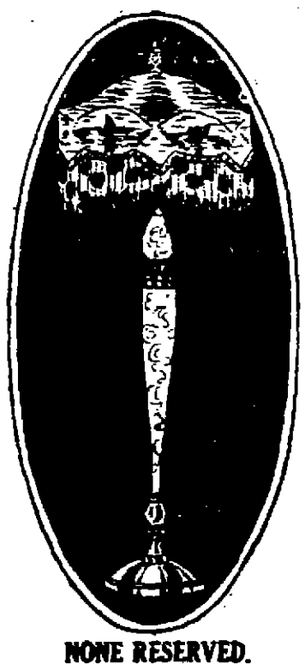

Biggest Values Ever

An Enormous SALE of LAMPS

For Monday Morning

ONE HOUR SALE from 9 to 10 a. m.

$6.85

NONE RESERVED.
ONLY ONE LAMP TO EACH CUSTOMER.

OFFERING A SPECIAL LOT OF LOVELY STYLES, VALUES FROM $10.00 TO $20.00—WHILE THEY LAST.....
SEE WINDOW DISPLAY.

NO C.O.D., MAIL OR PHONE ORDERS.

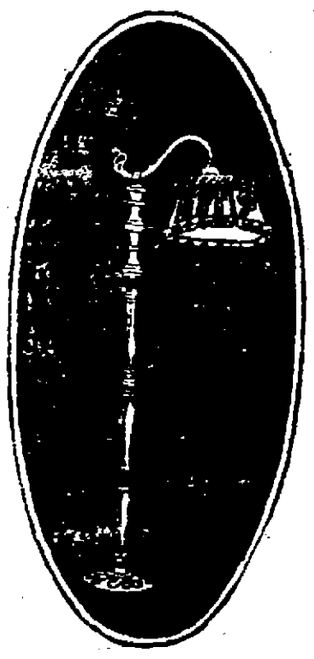

OUR AUGUST FURNITURE SALE

REDUCTIONS on our entire stock of Rugs, Furniture and Stoves. Buy Now and Save.

KINGSTON'S LEADING FURNITURE & STOVE STORE

M. KAPLAN

66-68 North Front St.

UPTOWN CORNER CROWN ST.

Art Show Presents Many Surprises

Kipling's Old Query Changed by Woodstock Independents—Claim Art Need No Longer Be Pretty.

(By F. Gardner Clough.)

The fourth exhibition assembled at the gallery of the Woodstock Art Association now open to the public seems to demand that a change be made in one of Kipling's old queries, "It's pretty, but is it art?" The modernists of Woodstock have with brave gesture assembled a show of paintings that loudly demands of us all: "It's art, but is it pretty?" Right here we face the keynote of the show. We are assured that the work assembled is art. And we are further informed (if we can read the message of the paintings on display at the independent art colony) that the days of pretty paintings have gone for good.

Art now displays realism, humor, dexterity, bravado, technique or perhaps imagination, but seldom beauty. The Victorian age which demanded sugary beauty is no more! Let us that be men and women worthy of the name and face the art works that are with us.

The show does present some interesting things. H. L. McFee, in the reviewer's humble estimation, has entered a strong piece of work in the gallery show, a painting that easily takes the first place. Before this painting students sit each day to study the work of a master. And McFee has presented in "Leaves" a vigorous, bold, restrained still-life. In it the leaves seem to stand out as entirely separate from the background, whatever it may be (one forgets the background because of the way the leaves are painted). That something which we can hardly put in words marks this painting as the work of developed talent (if not of genius).

There are spectacular things to see in this show. At first one would suppose those three paintings of babies, hung together, were the work of one artist. But no! The catalog tells us that they are "Portrait" by John Carroll, "Infant With Cat" by Paul Johnson and "Baby" by Arnold Blanch. While Blanch and Carroll are of similar stature as artists, Paul Johnson is a "litry" person who dabbles in art to win himself a place in the colony circles, and his amazing skill certainly gives him more credit than it serves to flatter either Carroll or Blanch. But no matter, for the three babies are alike in having plaster faces and dumb and vacant eyes that can never make them portraits.

The other outstanding feature of this show is the three unusually large canvases hung on three separate walls. The first on entering the door is the unfinished decoration by Judson Smith. This work is a landscape, perhaps a gigantic conception, but in its unfinished condition it will win the artist no lasting fame. The second is Austin Mechlen's painting, "Reclining Nude," a large canvas which presents a lifeless figure atop a colored bed quilt. The painting of the coverlet all will applaud. Indeed the artist has faithfully executed this part of the picture. A black cat curled on the canvas detracts from either the figure of the whole, and only bright colors save this work from adverse criticism. The third of the mammoth trio is the portrait of "Margaret and Alan", wife and son of the artist, R. Wetterau. This work is legitimate. It presents almost life size portraits in a careless finish that is really studied, one suspects, so strong is it all to the eye.

There are other things of exceptional interest to those who visit these ever-changing shows at the Woodstock Gallery. For one thing, Carl E. Linden follows Mattson's private stunt with a self-portrait. Linden isn't Mattson, all will agree, but he has a good portrait in dark greens and browns that shows a serious artist in subject and in representation both.

A. Archipenko, sculptor, presents an oil painting. His figure is labelled "Twilight." One needs some one to explain the connection. One sees a distorted figure. The separate parts of the figure are prominent; their painting is almost sculptor on canvas, if that's what the artist intended. Let that go, there are other things to see, things easier to read. Paul Bohland and Birge Harrison, one a younger independent and the other an older Academician and conservative, show flowers. But both are painted with skill, with artistry. Each painting is pleasant to look at.

Other artists represented (space forbids detailed comment) are T. Watanabe, B. Walker Tomlin, A. Hutty, V. E. Hutson, M. Schiff, Pam. Brown, Jo. Lemon, Carl Walters, Henry Mattson, Hermon More, Neil Ives, R. Williams, A. Wiltz and Chas. Rosen. Remember what is shown is art! The show is to be open to the public until August 31 and all are welcome to visit the gallery. The show is free!

PLUTARCH.

Plutarch, Aug. 18.—Mrs. Richard Schneider's mother of Trout Brook spent a few days with her family recently.

Mr. and Mrs. Albert Rose and Mr. and Mrs. Lewie Rose of Highland were callers in town Tuesday evening.

Mr. and Mrs. Oscar Haas, Sr., entertained several relatives and friends from New York over the week end and Monday.

Corsie Gunsalus of Highland visited with Mr. and Mrs. H. McCormick Monday evening.

Mr. and Mrs. Peter Michel have a house full of summer boarders for a few weeks.

Mrs. Estella Albertson had her brother from Dobbs Ferry as a visitor recently.

Mrs. Baker of Harrisburg, Pa., has been spending a week with her daughter, Mrs. Oscar Haas, Sr., and family.

Mr. and Mrs. Wagner and daughter, who rented the John Markle farm for a couple months, have returned to their home in the city.

Mr. and Mrs. Howard Mackey have a few summer boarders.

Eugene Relyea and daughter, Mrs. Walter Hasbrouck, and Miss Sarah Auchmoody of New Paltz were callers in town on Tuesday.

ASHOKAN.

Ashokan, Aug. 18.—Fordyce Herrick and daughter, Mrs. Charles E. Hogan and Miss May Geddes of Haverstraw called on friends and relatives Tuesday.

Mr. and Mrs. Frank Wallace have returned to Newark, N. J., after visiting his father, W. H. Wallace, and Mr. and Mrs. Floyd Merrihew.

Clayton Brower of Kingston has returned home after enjoying a well earned vacation with his grandparents, Mr. and Mrs. Virgil Merrihew.

Mr. and Mrs. E. R. Kinney and Mrs. C. O. Davis motored to Kingston on Monday where Mr. and Mrs. Kinney spent some time with Mrs. Will DuBois who is sick.

Mrs. Newton Smith, Mrs. Charles Davis and Helen Christiana spent Tuesday afternoon with May Bogart and mother.

Mr. and Mrs. Spencer Jones and Mr. and Mrs. Fred Gulnac and Helen attended the fair and chicken supper at Mt. Marion Church Wednesday evening.

Restoring Faded Writing

Faded writing may be restored in the following manner: Lay the paper flat and dampen it evenly with cold water. Brush over the writing with a camel's hair brush dipped in a solution of ammonia, and the writing will appear plain and readable. Fresh applications are necessary on ordinary writing paper.

Equally Necessary

When you think you have found the key to success, the next thing is to locate the lock.—Nashville Republican.

"The Champagne of Ireland Loved the World over"

CC AND C

CANTRELL & COCHRANE

Ginger Ale

Leon Blanchfield, Successor to Wm. R. Harrison & Co., Kingston, N. Y.

"The grouchiest man is approachable after eating The Sanitary Meat Market's fine food."

Sanitary Meat Market

349 BROADWAY.

Phone 2795.

Rexall

FOR ENGAGEMENT SHOWERS AND WEDDING PRESENTS, CHOOSE

Lord Baltimore Stationery

It is a linen-finished stationery of ideal weight and wonderful writing qualities. Last word in paper making—first choice in letter writing.

A Wide Variety.

75c

McBride's Drug Stores,

The Rexall Store

Kingston, N. Y.

August Clearance Sale!

Saturday Bargains

SANITARY NAPKINS
Eight napkins to a box and made of clean sanitary absorbent cotton. Box **25c**

50x50 IN. ALL LINEN LUNCH CLOTHS
Think of it, 50 in. square and with fast color striped borders **$1.00**

$1.00 KRINKLED BED SPREADS
In blue, yellow or pink, fast color stripes, size 72x90. **79c**

$1.00 HEAVY TURKISH BATH MATS
Large size in colors, have extra heavy thick Terry finish. **69c**

$1.29 HEMSTITCHED TABLE CLOTHS
In heavy mercerized finish with assorted allover designs **$1.00**

25c EXTRA HEAVY LINEN FINISHED HUCK TOWELS
Size 20x40 in., made of good heavy absorbent cotton, excellent value **19c**

BEACON PART WOOL CAMPING BLANKET
In khaki color and excellent quality, thic Terry finish... warm **$3.98**

$1.49 CRIB SIZE COMFORTERS
With white ground and allover figured designs with blue or pink wide borders **$1.00**

$1.79 EXTRA HEAVY Turkish BATH SHEETS
Very heavy quality triple woven thread and extra large size **$1.29**

$1.00 BLEACHED 81x90 IN. SHEETS
A very good value that will give good service **79c**

15c HEAVY MUSLIN UNBLEACHED
Suitable for general household usages, 36 in. wide and a good heavy grade. **12½c**

$3.50 HEAVY PLAID BLANKETS
Full bed size in an assortment of pretty plaids, thick, heavy nap. **$2.98**

$1.00 ALL SILK 12 M. PONGEE
In natural color only, all pure silk and 36 in. wide, suitable for dress wear or draperies. **69c**

$1.00 SILK MIXED CREPE DE CHINE
36 in. wide in a nice range of allover patterns, pretty designs. **79c**

VAN WAGENEN'S

Kingston's Always Busy Department Store

75c and $1 Coat Flowers
These are made of silk, georgette, etc., in assorted colors and assorted kind of flowers. Hundreds to select from. **39c**

Ladies' 79c KNIT UNION SUITS 59c
Extra fine weave, either shell or tight knee.

Men's 69c NAINSOOK UNION SUITS 59c
All wanted sizes, excellent wearing quality.

Children's 75c RAYON BLOOMERS 59c
In all the wanted sizes to 12 yrs., and in flesh, white or peach.

75c BABY DRESSES 59c
Made of good quality nainsook with narrow emb. or baby lace finish, sizes 1 and 2 yrs.

Children's 75c VOILE DRESSES 59c
In white, pink or blue with emb front, sizes 2 to 4 yrs.

Boys' $1.00 WASH SUITS 59c
Excellent quality in sizes to 9 yrs. Oliver Twist or middy models.

Positively No Summer Silk Dresses to Be Carried Over

SEE THESE PRICE CONCESSIONS FOR SATURDAY'S QUICK SELLING.

LADIES' $5.00 RAYON DRESSES $2.98
A suitable dress for either porch or street wear, in a large assortment of neat pretty models either suitable for madam or miss, assorted colors and sizes up to 44.

$7.00, $10.00 SILK Dresses $4.29
You will be surprised after looking at this remarkable assortment, all colors and styles, neatly made and carefully tailored, sizes 16 to 40. Why not see these dresses Saturday.

$10.00, $12.00, $15.00 SILK Dresses $8.50
Here is surely a lot of dresses that you must see, every one the newest summer models in plain silks, two-tone effects and allover figured crepes, sizes to 46.

ANOTHER LOT OF THOSE $4.00 and $5.00 SPORT SWEATERS JUST RECEIVED
A sensational sale of silk and wool mixed sport sweaters, sizes 36 to 44, in plain colors or mixtures with V or square neck, and exactly the sweater that is being worn now only instead of paying $5.00, they only cost $1.98. **$1.98**

Handsome New Fall Hats for Ladies, Girls or Kiddies

LADIES' NEW FALL HATS
In solid colors or pretty two-tone effects, made of velvets, silks, felts or velours, large assortment of neat pretty shapes suitable for street or dress wear. **$2.98**

Girls' New FALL HATS $1.98
These come in fine quality French felts in a goodly variety of the newest early fall shapes and colors. Dozens upon dozens to choose from.

NEW FALL HATS For Matrons $2.98
These come in the reserve matron colors and shapes or for the ones who require an extra large head size.

All Silk FLAT CREPES $1.95
This is without a doubt the finest grade of all silk flat crepe ever offered for this price in all the wanted shades and 40 in. wide.

Get a Dress Pattern for $1.00 Here Saturday
50c Rayon, Fancy Organdie, English Prints, Floral Voiles, Etc.
3 yards $1.00

$1.79, $1.98 Silk Sport Stripe Broadcloth and Printed Crepe de Chine $1.29
A good assortment of colors and designs to select from. 36 in. wide, suitable for sport or dress wear, excellent quality.

AUGUST SALE OF Fur and Plush Coats
At a Saving to You of
25 per cent to 33 per cent

This is the right time to purchase your fur coat for the winter, while our August Fur Sale is on. You will save 25 to 33 per cent over the regular winter prices. Be sure and see them.

Come in, make your selection now, pay a small deposit and have it saved.

SEE THESE TOILET GOODS SPECIALS FOR SATURDAY

Armand's Face Powder	.46c	Azurea Talcum Powder	.32c	Listerine Tooth Paste	.23c
Daggett & Ramsdell's Cream	.31c	April Showers Talcum	.46c	Kolynos Tooth Paste	.21c
Neet	.42c	Mennen's Borated Talcum	.21c	Resinol Soap	.23c
Hinn	22c-41c	Hind's Honey and Almond Cream	.42c	Cuticura Soap	.19c
Listerine, large and small	24c-47c	Cutex Nail Polish	.26c	Glebear Bath Salts	45c
Amolin	.22c	Forhan's Tooth Paste, small	.23c	Djer-Kiss Sachet	.76c

READ BANKER'S HAND AND TOOK $460 IN CASH

Gypsy Promised Man in Cage Big Surprise, and He Got It.

Denver, Colo.—Lena Marks, olive-skinned, raven-eyed queen of a gypsy band, flashed her big black orbs on a veteran teller in a big Denver bank, flattered him with honeyed words, held his hand in her soft palm—and got away with $400 right under the teller's nose. But the cops got Lena a few hours later, and the money, too.

Lena, hailed as the most beautiful gypsy in the West, sauntered into the ornate lobby of the big bank and immediately the place radiated with sunshine. Tellers were dazzled, the bank watchman looked at Lena's trim ankles and sighed in approval.

Lena, meantime, swept the cages with her starry gaze.

Edging up to one of the cages, Lena asked the obliging teller for a dollar's worth of dimes. She handed him two half dollars. The teller looked at the half dollars suspiciously. They were all right. He handed out the dimes and the girl smiled at him.

"Oo-oo-ooh!" she cooed, "such a nice mans! Maybe please I tell heem his fortune—if I could touch his hand?"

The teller was flattered. He knew all the other tellers were watching him in envy. He gave the girl his hand.

Slick Work of Girl.

"Oo-oo-ooh!" gurgled the gypsy queen, again turning loose another million-dollar smile, "how nice—such a nice hand—a big surprise coming—please to put in a nickel—gods no tell without money!"

The teller placed a nickel in his palm. Lena asked him to cover nickel

Smiled Again Sweetly, and Told Him His Fortune.

and palm with his handkerchief. He did. But still the gods wouldn't reveal the teller's fate—not for a jitney!

"More money!" urged the girl, sweetly.

The teller tried a dollar bill. No go. The gods weren't to be bribed by one buck.

"More money, please!" cooed the queen.

Then the teller, mesmerized by the gypsy queen's great eyes picked up about eight $100 bills. He held them in his hand. He covered them with the handkerchief. The girl touched the tips of his fingers. He drew back, but she assured him everything was lovely. She grasped his hand, made a magic wave over the handkerchief and money, smiled again sweetly, and told him his fortune.

Surprise, All Right.

"Beeg surprise!" she cooed, as he took the money back.

The girl vanished. The teller was thrilled beyond words. He wondered if the girl was married. He tried to keep his heart from beating so.

He wondered what the "big surprise" was to be. He sank his chin in his hand and a dreamy look came into his eyes. And then a thought struck him! He counted the money!

Four hundred dollars short!

And then things happened. The teller spread the alarm. The cops got a frantic call. Lena was caught. They found four $100 bills in Lena's auto.

"I'm as careful as any man in Denver with money," said the teller, afterwards, "but I slipped that time. However, I watched the girl like a cat all the time she had the money. I didn't see a false move. How she did it I don't know. She got it slick!"

Sold as Slave, Says Youth; Pal Missing

Allahabad. — The disclosure that slave traffic on the Persian gulf has not been eradicated was made in the Karachi courts when several natives of Mekran were charged with kidnaping two Indian boys and selling them into slavery.

One of the boys said he and his companion were offered situations at Bombay, but instead were forcibly shipped to Mekran, where they were sold as slaves.

The boy, Noor Mahomed, said he escaped several times, but was recaptured and resold. He was able after repeated attempts, to communicate with the British authorities, who sent him back to Karachi. His companion still is missing.

CATARRH of head or throat is usually benefited by the vapors of—
VICKS VAPORUB
Over 17 Million Jars Used Yearly

MODENA.

Modena, Aug. 18.—Mr. and Mrs. Simon DuBois, who have been spending their honeymoon in Canada, have returned to their home in this place.

Mr. and Mrs. Philip Ayres and Phillip Jenkins of Wallkill spent Sunday with Mr. and Mrs. Rufus Jenkins.

Dorothy Every spent Sunday at the home of Mr. and Mrs. Arthur Seymour.

Mrs. Oscar Smith and son, Eber and Miss Hattie Paltridge, were business callers in Newburgh on Monday afternoon.

Mrs. Joseph Hasbrouck, Jr., called on her daughter, Leah, who is convalescing at Dr. Sadlier Sanitarium, Poughkeepsie, on Tuesday.

Sidney Wells and family of New Rochelle spent the week end with Mrs. Wells's parents, Mr. and Mrs. James D. Clinton.

Mrs. Guy Mac Dowell and daughter of Ardonia, spent Monday afternoon with Mrs. Paltridge.

Egbert Seymour of Ardonia was a caller at the home of his son, Orville Seymour, on Monday.

The old school of District No. 4, was sold on Monday at public auction, price paid, $400. Mrs. Alice Locke purchased it.

Mr. and Mrs. Augustus Weeks started Sunday for an extended auto trip. They will visit points of interest.

Mr. and Mrs. James Coey were business callers in Poughkeepsie on Saturday.

Mr. and Mrs. Josiah Lefever of New Paltz were callers in town on Tuesday.

Mrs. Andrew Bernard, Mrs. Clifton Ackert and children of Walden spent Tuesday afternoon at the home of Mrs. Harry Paltridge.

The annual clambake for the benefit of the Modena Methodist Church will be held on Thursday evening, September 1, in Hasbrouck Memorial Hall. Tickets can be purchased at any of the business places.

The Modena Girl Scouts held their cafeteria supper and play in Hasbrouck Memorial Hall on Tuesday evening. A large crowd partook of supper and the play was enjoyed by all.

Mr. and Mrs. Cornelius Van Orden of New Paltz were callers at the home of Joseph Hasbrouck, Jr., on Tuesday.

Jay Waage is employed on local section of C. N. E. R. R. under supervision of Thomas DuBois.

Charles G. Ronk and son are painting the interior of Joseph Hasbrouck's, Jr., tenant house which he has had rebuilt this summer.

Work is progressing rapidly on the house of Floyd Harcourt. Fred Bernard and helpers are doing the work.

Hector Every is busy digging the cellar for his house which will be built on land purchased from James Coey.

Miss Mabel Lotta of Newburgh is visiting Miss Emma Palmer.

George Dusenberre is ill at his home in this place.

Mrs. Clemmy Ellis White and assistant of New York, who conducted the services at the Modena Methodist Church last Sunday will again preach in the same church next Sunday during the absence of the minister the Rev. Robert Reynolds, who with Mrs. Reynolds is enjoying his vacation.

Mr. and Mrs. Simeon DuBois have returned to Modena after spending their honeymoon at Canada. Mr. and Mrs. DuBois will make their home in Modena as Mrs. DuBois has accepted a position to teach in the new school during the coming season and Mr. DuBois is employed at Newburgh.

Paul Weber has a new Essex sedan bought from Weeks Garage.

Mr. and Mrs. Guernsey Quick and daughter, Pauline, Mr. and Mrs. William Elliott, Mrs. Brown, Mrs. Alice Scott and daughter, Anna of Newburgh visited Mr. and Mrs. Harry Gerow at their home here Sunday.

Mrs. Joseph Hasbrouck, Sr., has guests visiting her at her residence.

Miss Leah Roosa is visiting her sister Mrs. Abram Degroat at Lake Osiris.

The Misses Mary E. and Emma Wood entertained guests at their home Sunday.

Mrs. Arthur Coy and daughter, Gladys, and Mrs. Floyd Harcourt were callers in New Paltz Saturday evening.

Mr. and Mrs. Seymour Terwilliger and Miss Blanche Terwilliger were out of town visitors Sunday.

Mr. and Mrs. John Denton and a party of relatives were campers in the mountains over the week end.

Mr. and Mrs. Jens Peterson, Helmar Peterson of New Paltz, Mr. and Mrs. Henry Manfredd of New York city and Mr. and Mrs. Ralph Conklin of Modena were guests at the home of Mr. and Mrs. Emory Conklin last Sunday.

Mrs. Harriet Clinton of Highland visited Mr. and Mrs. Eugene Paltridge the past week.

Mrs. Archie Mackey called on Miss Hattie Paltridge Saturday afternoon.

Mrs. Myron Smith and Mrs. Orville Seymour were callers in Kingston Monday.

Tom Kaiser of Plattekill has been threshing grain in this section during the past week.

Mrs. J. A. Upright of Wallkill visited her cousin Mrs. E. E. Miller at her home here last week.

Mrs. Preston Paltridge, Donald and Edith Paltridge spent one day this week at Newburgh.

Mr. and Mrs. Jonas Steen of Kingston spent the latter part of last week with Mr. and Mrs. Elsworth Miller.

Mr. and Mrs. Harry Gerow were visitors at Newburgh one evening last week.

Mrs. Leonard Coy and son visited relatives at New Paltz Tuesday and Wednesday.

Mr. and Mrs. E. E. Miller were among those members present at a party given the members of Gardiner Lodge of I. O. O. F. at the home of Mr. and Mrs. H. Anderson Sunday.

Bruyn Hasbrouck of New Paltz was a business caller in Modena Tuesday.

Hunt's Circus passed through this place Wednesday.

Mr. and Mrs. Rich and daughter of Kingston called at Mr and Mrs. E. E. Miller's Tuesday evening.

HIGH WOODS.

High Woods, Aug. 18.—Mr. and Mrs. Charles Longendyke of Brooklyn spent the latter part of the week with relatives here.

William H. Carle and son, Clarence, of Kingston, called on their cousins, Mrs. Anna C. Snyder and Mary J. Carle, Sunday.

Mr. and Mrs. E. L. Mitchell of Onesquethau were guests of their daughter Sunday.

Miss Laura Miller is spending a few days at Ellen Kreisted's.

Mr. and Mrs. Nelson W. Snyder of Kingston were week-end guests at his mother's.

Twenty members of the "Willing Workers" were present at the monthly meeting last week. The next meeting will be held August 31 at 1 p. m. to mark the articles for its annual fair on Labor Day.

Everybody Welcome
TO BIG
American Legion Clambake
TORINO'S INN AND GROVE
ASHOKAN SOUTH BOULEVARD
LABOR DAY, Sept. 5, 3 P. M. (Rain or Shine)

MENU:
2 barrels raw clams before bake
Celery
Steamed Clams
Clam Broth
½ Lobster Each
Fish
Chicken
Irish Potatoes
Sweet Potatoes
Sweet Corn
Water Melon.

Price: $3.50, (including everything).

Tickets on sale by members of the Legion and at:
McBride's Drug Stores.
Brinnier & Carey, 33 John Street.
Flower Shop, Broadway and St. James St.
Van Etten's Taxi Service, Railroad Ave.
Kingston Coal Co., 11 Thomas St.
Armory, Broadway.
Legion Building, W. O'Reilly St.
Murphy's News Store, E. Strand.

A Vacation Precaution

You cannot enjoy your vacation if you worry.

And you WILL worry if you go away and leave your valuables unprotected.

Rent a safe deposit box in this bank before you go and be free from worry about fire and theft.

Our ventilating system makes our safe deposit department one of the coolest places in town these warm summer days.

Boxes: $3.00 a year and up.

FIRST NATIONAL BANK OF RONDOUT
Broadway and Strand
A Sound Bank Inviting Sound Business With Sound People.

What Doctors Say About Smoking and Throat Protection

An advertisement based on the opinion of 9651* physicians

Mary Lewis, Famous Metropolitan Star, writes:

"Because they never irritate the throat and because of their finer flavor, Lucky Strikes are my favorite and of all whose voices are precious."

Mary Lewis

"Can I really smoke without irritating my throat, even if my throat is unusually sensitive, and even if I smoke as much as I please?"

A number of physicians, many of them leading physicians, in various parts of the United States, were recently asked these two questions:

Q1—In your judgment is the heat treatment or toasting process applied to tobaccos previously aged and cured, likely to free the cigarette from irritation to the throat?

9651 doctors answered this question "YES".

Q2—Do you think from your experience with LUCKY STRIKE cigarettes that they are less irritating to sensitive or tender throats than other cigarettes, whatever the reason?

11,105 doctors answered this question "YES".

You have noticed in the newspapers and magazines the opinions of many whose voices must be maintained unimpaired—opera singers, actors and actresses, men prominent in public life, radio announcers. These opinions are confirmed by the opinions of those *whose business it is to know.*

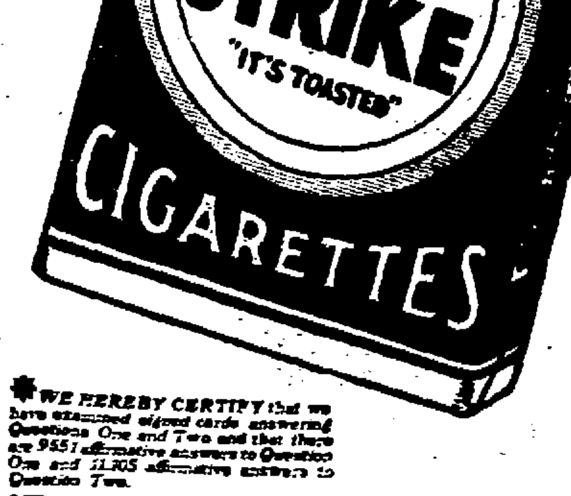

"It's toasted"
No Throat Irritation - No Cough.

*WE HEREBY CERTIFY that we have examined signed cards answering Questions One and Two and that there are 9651 affirmative answers to Question One and 11,105 affirmative answers to Question Two.
LYBRAND, ROSS BROS. & MONTGOMERY
Accountants and Auditors
New York, July 22, 1927

ELEANOR GUNN ON FASHIONS

The Untrimmed Crepe Satin Dinner Dress Is Expressive of Elegance, But In No Sense Dims the Glory of the Spangled One.

New York—Individuality is the goal toward which many of us strive. One may follow the mode and yet preserve one's type, and one is always wise in making one's color selection from the most flattering shades, rather than the newest color range.

There is a deal of distinction in the untrimmed gown, provided that its lines justly focusing attention on them instead of on embellishments. Paris is fortunately of two minds concerning the untrimmed frock. She appears to approve extremes, and insists that a frock rather be quite without trimming or heavily endowed with it. One has little difficulty in visualizing a frock such as the one sketched. The beauty of line warrants the omission of trimming.

The Bolero Contributes Interest of Line as Fall Models Begin to Appear. This Model, Without Trimming, Is Entirely of Crepe Satin.

When beaded dresses were everyone's idea of elegance, it became the pleasure of the discriminating to eschew beads, but now they have gone back to normalcy, so that one may or may not choose them. It is quite a matter for individual decision, of course.

While ultra effects, such as elevated waist-lines and exaggerated flares, are hinted at, one should bear in mind that sensational developments occur each season and that good taste as expressed in moderation invariably prevails. Waistlines, then, may be said to have reverted to the position that is best suited to the figure, and flares and fullness are cautiously introduced, usually without much disturbance of what we are pleased to designate as a straight line.

(Copyright, 1927, by Metropolitan Newspaper Service, New York).

And Scares the Rabbits

The stage conjurer, after convincing his audience that there's nothing in his sleeve, laughs up it.—Farm and Fireside.

Eleanor Gunn Says

New York—Repp is listed as among the most desirable early autumn fabrics.

Many believe that two-tone fabrics will retain the lead, the unquestioned success of printed fabrics giving rise to this belief.

Turbans of a distinctly Oriental vein are being imported, many involving two materials and colors. One of the materials is usually of velvet.

Embroidered net dresses have been established by their success at the Grand Prix Ball in Paris.

Sable tones are declared by many who have recently returned from Paris as being second to none for fall. This term really embraces most of the fur shades.

Transparent velvets, as well as velvets of several other types, are being developed for fall dresses, coats, and hats.

"Feminized costume trend" is the caption that appears with frequency in all reports of fashions here and abroad.

Oblique arrangements of tucks and folds are also important at the moment.

Paris reports that the pump is dominating the dress shoe situation.

Nude hosiery tinged with beige rather than pink has the preference—another gesture toward fur colorings.

(Copyright, 1927, Metropolitan Newspaper Service, New York.)

OUR DAILY PATTERN.

A Popular Style for a Little Miss.

5821. The new prints, pongee or linen would be attractive for this style.

The pattern is cut in 4 sizes: 2, 3, 4 and 5 years. A 4 year size if made with long sleeves will require 2⅜ yards of 36 inch material together with ⅜ yard of contrasting material for facing on cuffs, collar and leg bands. If made with short sleeves ⅛ yard less will be required.

A pattern of this illustration mailed to any address on receipt of 12c in coin or stamps by the Pattern Department, The Freeman, Kingston, N. Y. Be sure to state the size wanted.

Fashion Book Notice.

Send 15c in coin or stamps to The Freeman for our up-to-date Spring and Summer 1927 Book of Fashions showing color plates, and containing 500 designs of ladies', misses' and children's patterns, a concise and comprehensive article on dressmaking, also some points for the needle (illustrating 30 of the various simple stitches), all valuable hints to the home dressmaker.

The KITCHEN CABINET

(© 1927, Western Newspaper Union.)

"To judge with candor
And speak no wrong,
The feeble to support against the strong,
To soothe the wretched and the poor to feed,
Will cover many an idle, foolish deed."

TASTY FOODS

Here is a salad which will be in season all the year:

Tuna Fish Salad.—Take one cupful of tuna fish, two hard cooked eggs, four sweet pickles, one cupful of celery. Cut the pickles, eggs and celery in small pieces and add to the flaked fish. Add a tablespoonful or less of lemon juice and mix lightly with mayonnaise and salt, with a dash of cayenne. Place on lettuce and serve.

Mexican Ham.—Lay a slice of ham two and one-half inches thick in a casserole after rubbing it well with a teaspoonful of mustard and a tablespoonful of brown sugar. Cover with sliced potatoes two or three inches thick, dot with butter, season with salt and pepper, cover with milk and bake like escalloped potatoes in a slow oven at least two hours.

Date Tapioca.—Stir three tablespoonfuls of tapioca with one-half cupful of sugar into three pints of milk. Cook until the tapioca is clear. Cool and stir into it one cupful of stoned and chopped dates with a teaspoonful of vanilla and lemon and a pinch of salt. Bake in a buttered baking dish and serve with stoned dates and cream.

Pineapple Lacto.—Dissolve three-fourths of a cupful of sugar in three cupfuls of buttermilk, add three-fourths of a cupful of pineapple and the juice of two lemons. Freeze as usual.

Buttermilk Jelly.—Dissolve two tablespoonfuls of gelatin in cold water to cover, add the juice of two oranges, the juice of a lemon, three-fourths cupful of sugar and three cupfuls of buttermilk. Let stand to mold. Serve cold.

Tomato Rabbit Sandwich.—Spread whole wheat bread (crusts removed) with butter, mustard, a bit of worcestershire sauce and a slice of tomato, sprinkle with grated cheese and cover with another slice of buttered bread. Fry in a little butter until the bread is well browned on both sides.

Nellie Maxwell

SEAGER.

Seager, Aug. 18.—Prof. Waldron DuMond of New Jersey arrived here on Saturday and is spending the summer vacation at Camp Tunis.

S. Van Royen and party of friends are spending the week at Eagle Lodge.

Harold Vermilyea was a shopper in Margaretville on Wednesday.

A daughter was born Tuesday, August 16, to Mr. and Mrs. M. Fortik.

Mrs. Walter Kittle returned to her home in Wallkill on Saturday after spending the week with relatives here.

Mr. and Mrs. Nelson Fairbain of Arkville are visiting at W. H. Fairbairn's.

Mr. and Mrs. Earle Gossoo of Pine Hill are spending the week at G. E. Stewart's.

WILL VISIT "LOST WORLD" OF NOVEL

American Museum Expedition Will Explore Place.

New York.—The scene of Conan Doyle's famous novel and movie, "The Lost World," will be visited and its animal life studied this summer by T. D. Carter and G. H. H. Tate of the American Museum of Natural History in their expedition to Mount Roraima, Brazil, under the auspices of Lee Garrett Day.

Mount Roraima, which is in the northern tip of Brazil bordering on British Guiana, is an ancient district geologically. With some of the country south of the Amazon it formed a continent ages before the formation of the rest of South America. This was long before the existence of the Amazon river. Later the Amazon divided the old continent, and new land appeared, forming the South America of today.

Mount Roraima consists of a plain from which rises a sugar-loaf mountain with sharp cliffs. The geological structure of the plain differs from that of the mountain. The plain is thought to date back to the proterozoic era, one of the earliest periods in which life is known to have existed. The mountain, however, is of red sandstone, probably of the Jurassic period of the age of reptiles, a much later time.

Because of the early formation of this land, Mount Roraima became one of the first strongholds for mammals and birds when they appeared upon the earth. Little is known of the present-day animal life of this region and it is hoped that the expedition will bring to light some interesting species. The dinosaurs and pterodactyls of Conan Doyle's romance have, of course, been dead for many ages, but relics of archaic mammalian and bird faunas probably haunt the region still.

The Great Among Us

The great writers, the men who make our literature, are the elect spirits who are nearer to God than the rest of us, and who are able sooner to grasp His moods and meanings. They are the mountain peaks of the human landscape—the first to feel the daybreak and to catch the sun.—Edwin Markham in the Smoker's Companion.

A KILLER

that spares not even one

No fly, mosquito or roach survives

A WHIFF of Black Flag and a bug is through—forever. You won't find a single fly or mosquito left alive in a room where it is used. It kills differently—bugs breathe it, and die.

It is the deadliest insect-killer ever discovered. It completely rids your home of roaches, ants, fleas, bed-bugs, moths, and other pests. But it is absolutely harmless to humans and animals. Try it in your home. Two forms, equally deadly—Liquid and Powder. At drug, grocery, hardware and department stores. Powder 15c up.

only 25¢ for the ½ pint LIQUID

Pint . . . 45c
Quart . . 85c

© 1927, Black Flag Co.

BLACK FLAG

POWDER or LIQUID KILLS INSECTS

KILLS FLIES | KILLS ROACHES | KILLS MOSQUITOES | KILLS ANTS | KILLS BED BUGS | KILLS FLEAS

Now—an extraordinary Whole and Half

Ham Sale

Aug. 19th to 25th

SAVINGS FOR FAMILIES OF EVERY SIZE

STEP into your meat store today—order ham—save money.

Numerous stores in this city are selling whole and half ham at *especially* low levels for these seven days. Here is an *important* event for every family, large or small.

Ask at your store for brand new tested recipes—free. Remember—you have never before had a *sale* like this on a *scale* like this!

THE MEAT TRADE

Buy Now for Double Savings

Keeping cool!

It's true. How you feel depends a lot on what you eat. Forget hot heavy foods these warm days. Plenty of crisp, refreshing Kellogg's Corn Flakes will help you keep cool and comfortable!

Kellogg's are delicious. Full of wonder flavor! Never tough-thick. Always easy to digest.

Serve with milk or cream—and add fruits or honey for extra goodness. Have them for breakfast, lunch, or the kiddies' evening meal.

Made by Kellogg in Battle Creek. Oven-fresh in the inner-sealed red-and-green package. At all grocers. Hotels and restaurants. On dining-cars.

Kellogg's CORN FLAKES

Paris Millinery Shops

"Millinery of Distinction."

316 WALL STREET. KINGSTON, N. Y.

FOR SATURDAY

Special Showing of

New Fall Felt Hats

Foremost Styles

$3.75

Values up to $7.50.

Your eyes will instantly tell you that they are the utmost in smartness . . .

You'll marvel at their exquisite quality . . . the way they are sewn and finished.

All That is New! *For Misses and Matrons.*

New Autumn Hats

They are of fashionable Velour. Or of Velvet—which grows in popularity. $5.00 to $15.00

FELTS SPECIALLY PRICED **$2**

Regular $3 Values.

Enterprise Market

292—WALL STREET—292

MEATS——MEATS

FOWLS 30c

Swift's Fresh Killed Golden West

Armour's Star Hams.....25c
Legs of Lamb.....38c
Stewing Lamb.....18c
Fresh Hams.....29c

Roasting Chickens and Broilers.

BUTTER, EGGS, CHEESE

FINEST FRESH

CREAMERY BUTTER

2 lbs. 87c

Pure Lard, 2 lbs.....29c
Print Butter.....46c lb.
Peanut Butter.....23c lb.
Crisco.....24c can
Large Dill Pickles.....29c doz.
Sweet Mixed Pickles.....33c Qt. Jar

IMPORTED AND DOMESTIC CHEESE
Fresh at All Times.

Everybody Knows that The Freeman Cent-a-Word Ads. Bring Quick Results. Try Them.

Daddy's Evening Fairy Tale

By MARY GRAHAM BONNER

COW ADVENTURES

Molly, the little girl, wanted to go off on adventures and she thought she would take her pet cow, Mahalia, too.

"With you being able to talk, Mahalia, really and truly we will be considered so marvelous that we can surely make our fortune in the world.

"Then you will be able to give me milk and we can sell milk, and maybe we will become very famous."

Now Mahalia had learned to speak. But she did not care so much for the idea of adventures. Still, Molly had always been so good to her that she did not want to refuse, so she agreed to go along.

They walked and they walked and they walked. At last dark came and oh, there didn't seem to be any adventures around and Molly felt sure that they were too, too dreadfully far away from any possible adventures.

It was almost night now and time for sleep but Molly felt they must walk a little further. "I don't know which way I should go," she said a bit sadly.

Mahalia stopped and whisked her tail and in the darkening light Molly could just see the affectionate look from Mahalia's big eyes.

"Oh, darling Mahalia," she cried,

Mahalia Trudged Along.

"I've brought you along to see the world and have wonderful adventures and I thought, after we started, maybe you could become a court cow when I became a kind of princess and you could have rich meadows to feast in and now I don't believe we'll ever see anything.

"It takes so long to get anywhere. I had so many ideas, and have always had so many ideas about adventuring."

Mahalia knelt down, which she did sometimes when she wanted to give Molly a ride.

Molly got on Mahalia's back and Mahalia trudged along, the cow bell sounding very comforting in the dark of night, and sometimes Mahalia singing her new songs.

"We'll be all right," Mahalia said.

It was all Molly could do to keep awake. After a long time Mahalia stopped and knelt down again. "I know what you mean. We should stop and sleep now," Molly said. Mahalia meant that, and she said so in her gentle way.

Mahalia had stopped in a quite comfortable little field. That was all Molly remembered.

She went to sleep so quickly. And when she awoke it was daylight and they were in the little field near Molly's home!

Mahalia had not understood why Molly wanted to go adventuring. But she did understand that it was a good idea to come back home after dark.

"Oh, I'm so glad we're back, darling Mahalia," Molly cried as she flung her arms around Mahalia's neck, but Mahalia, who never believed in showing excitement, just whisked two flies off her back with her long, useful tail, just as though nothing had happened at all.

And then she said, in her slow cow way:

"Adventures away from home won't just do when you're either Molly, the little girl, or Mahalia, the lazy cow."

So they stayed at home and many were the good times they had and many the talks between times when Molly had plenty of time and Mahalia felt wide-awake.

Sure He Was Danny

Danny and Nanny were twins, eight years old, and they were so much alike their mother could hardly tell which was which. One day they changed clothes so as to fool mother more. Danny put on Nanny's dress and Nanny, Danny's overalls. When they got home the dressmaker was there, and she whisked Danny off in the bedroom to try on the dress.

Soon mother heard a shriek and Danny came tumbling out, crying to his mother, "Mamma, look at me good and tell her I'm Danny."

Only He-Fella There

Tommy went to his cousin Helen's birthday party, and before the afternoon proceeded very far he discovered he was the only boy present.

"Did you have a nice time, dear?" asked mother upon his return.

"Naw, mother," came the ready reply. "I was the only he-fella there."

Running Without Legs

Little Girl—Mamma, there is something running on the bathroom floor, without legs.

Mamma—What is it, dear?

Little Girl—Water.

CALL 2800
For Prompt and Courteous Service
VAN DEUSEN BROS.
PLUMBING-HEATING.
7 WEST STRAND.

CAS BUGGIES—Water, Quick.

The Daily Cross Word Puzzle

By RICHARD H. TINGLEY

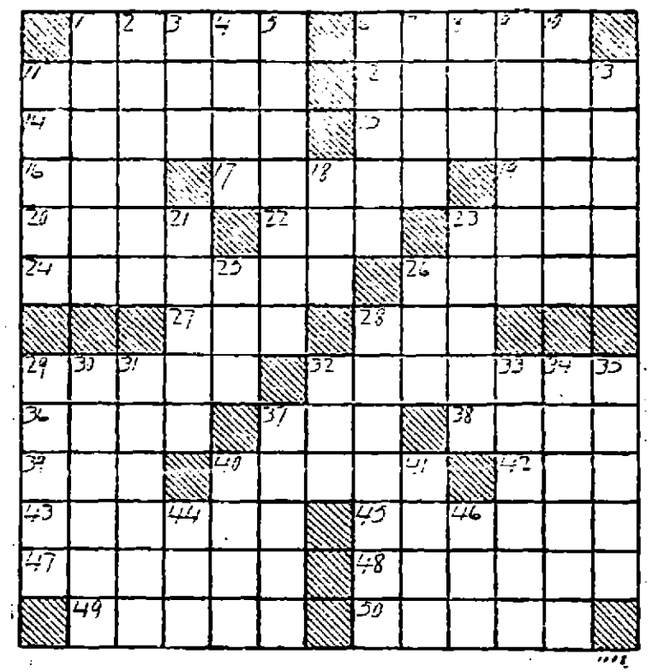

Should you never have received a temporary or provisional document entitling you to receive certain shares of stock, when issued, have in mind, for Vertical 6, a "scrap of paper," or a "satchel," or a "small carry-bag."

Horizontal

1—Flat-bottomed freight boat
6—Long, narrow strip of leather
11—Shapes
12—Exulted, boasted
14—Eludes
15—To make a deduction from
16—To tear or cut with violence
17—Weird
18—Cognizance
20—Preposition denoting entrance
22—To be off one's guard
23—Belonging to that girl
24—State of having left a will
26—Taut
27—To unite closely or securely
28—To impair
29—Covered with wax
32—Compunction
36—Affirm
37—Small sweetened cake
38—Executive officer of college
39—Indite
40—Insects
42—Middle
43—Whole
45—Wheedle
47—Fixes eyes in steady gaze
48—Raised the spirits of
49—Mixture of snow or hail and rain
50—Any large drain

Vertical

1—Ox-like
2—Adjusts to environment, etc.
3—Anarchistic
4—Gaiety
5—The intrinsic nature of anything
6—Provisional certificate of stock
7—Large, woody plant
8—Steel
9—Stir
10—Thins out
11—Worth, desert
13—Obtuse
18—Line of radiating force
21—Aquatic animal
23—King of Judea at time of birth of Christ
25—Succor
26—A kind of cap
28—Threatens
29—Points of land extending into the sea
30—Occurrences
31—Revenue derived from rented property
32—Regret extremely
33—Fur
34—A vessel that navigates
35—Concluded
37—Beatified
40—Release
41—An auction
44—Anger
46—One of structures forming framework of mouth

Solution will appear tomorrow.

Solution of preceding puzzle.

	S	P	O	O	K		B	L	E	S	S	
Q	U	A	R	R	Y		A	O	R	T	A	S
U	N	I	T		B	A	N		R	E	M	P
A	D	D		S	O	R	T	S		P	I	E
R	E		S	U	S	T	A	I	N		T	E
T	R	E	N	C	H		M	A	I	M	E	D
		L	A	C				M	O	O		
S	P	A	R	E	R		R	E	B	A	T	E
O	H		L	E	O	N	E	S	E		O	R
L	A	R		D	O	U	S	E		S	P	A
I	S	I	S		S	T	E		A	P	I	S
D	E	T	E	C	T		A	L	S	A	C	E
	S	E	A	T	S		T	E	S	T	S	

© McClure Newspaper Syndicate

NEW HURLEY.

New Hurley, Aug. 18.—Leland Van Kleeck, who has been ill with the grip for the past few days, is able to be out again.

Mr. and Mrs. David DuBois and little daughter, Phillis, of Forest Glen, called at the home of Mrs. I. Sutton last Sunday afternoon.

The Rev. and Mrs. A. Van Arendonk and family spent a few days last week with friends at Schuylerville.

J. W. Monell has purchased a new Cadillac seven passenger car.

Christian Endeavor meeting next Sunday evening, August 21, at 7:30, standard time. Topic, "The Goodness and Power of God Revealed in Nature. Ps. 18:1-6.

Mr. and Mrs. Floyd Finch and family of Springfield, Mass., visited at the home of Mr. and Mrs. Hallock Sutton last Sunday.

The Rev. and Mrs. J. A. De Kracker and daughter, Alina Belle, of Grand Haven, Mich., are spending a few days at the home of Mr. and Mrs. Eli Mackey. The Rev. Mr. De Kracker was a former pastor of this church and delivered a fine sermon here last Sunday morning.

Mr. and Mrs. William Weir and son, Alexander, and Miss Margaret Sand of West Hoboken, were guests at the home of Mrs. I. Sutton and daughter over the week end.

Some of the young people from here attended the alumni banquet of the Wallkill High School at Wallkill last Wednesday evening.

Le Verne Powell, bookkeeper at the W. V. Deyo coal and lumber office at Wallkill, is enjoying a week's vacation.

WEST HURLEY.

West Hurley, Aug. 18.—Charles Tiller and George Van Etten spent Sunday night and Monday in New York city.

Mrs. Lawrence Joyce attended the Democratic convention in Kingston on Monday as a delegate from this town.

Mrs. Mathew Williams is spending a two weeks' vacation in her old home town, Center Moriches, L. I.

Miss Florence Banks visited in Shandaken this week.

Mr. and Mrs. Harry Brower and son, Edmund, of Lutherville, Md., were renewing their friendship with their relatives and friends this week.

Mr. and Mrs. Harold Ostrander and daughter, Phyllis, of Saugerties; Mr. and Mrs. Eugene Ostrander and grandchildren, Theron and Marion DuBois, were entertained for dinner on Sunday at the home of Mr. and Mrs. Jack Ostrander of Kingston.

Mrs. E. C. Peterson of Kingston spent Wednesday with her parents, Mr. and Mrs. Charles Perry.

David McDonald and friends of New York spent the week end with Mrs. McDonald and family.

Mr. and Mrs. P. J. Joyce and son, Thomas, of Roxbury, were pleasant callers in this place Monday evening.

A number from this place attended the second anniversary of the Zena Country Club in Zena on Saturday afternoon and evening.

Mrs. Rance Ennist and daughter, Ruth, of Hoboken, are spending a few days with Mrs. Carrie Van Steenburgh.

Real Test

"It makes me laugh to hear some men say they haven't any temper," says old Al Pitcher. "No man knows if he's got a temper till he meets up with a determined agent for something no household is complete without."—Farm and Fireside.

DAILY RADIO PROGRAM

Saturday, August 20.

The asphalt pounders of New York who have acquired the gentle knack of harmonizing will again appear before the microphone of WNYC on Saturday night when the Police Double Quartet under the direction of Lieutenant Patrick G. Fitzgibbons presents a well balanced program of choral music. Other highlights for this same night will be a concert by the Arion Male Chorus through WJZ, the Urban Quartet with the studio orchestra in the light opera "The Fire Prince" through WOR, the Underwood Male Quartet through WHK, Kaltenborn's Symphonic Orchestra through WNYC and the Rockwall String Band through WBAP. A concert by the Buffalo Radio Trades Association will be a matinee feature for WGR worth anyone's trouble in picking out of the air.

Wave lengths in meters on left of station title, kilocycles on the right. Times are Eastern Daylight Saving and Eastern Standard. Black type indicates best features.

Leading East Stations.

(DST) (ST)
272.6—WPG, ATLANTIC CITY—1100.
7:05 6:05—Dinner music; orchestra.
8:35 8:35—Concert; vocalists.
10:30 9:30—Sand pipers.
11:00 10:00—Three dance orchestras.
302.8—WGR, BUFFALO—990.
2:30 1:30—Radio Association prog.
345.1—WMAK, BUFFALO—870.
7:15 6:15—Baseball; race results.
7:30 6:30—Theater program.
8:30 7:30—WHAM musical program.
9:30 8:30—Studio players; musical.
11:00 10:00—Dance prog. with WGY.
428.3—WLW, CINCINNATI—700.
8:00 7:00—Favorite classics.
9:15 8:15—Zoo music.
10:00 9:00—Castle Farm dance.
10:20 9:20—Serenaders; dance.
333.8—WTAM, CLEVELAND—750.
1:30 12:30—Gill's orchestra.
7:00 6:00—Cantor's orchestra.
8:00 7:00—Studio recital.
8:30 7:30—WEAF program.
9:30 8:30—Yocononias Indians
10:00 9:00—Ev Jones' Merrymakers.
422.5—WOR, NEWARK—710.
7:00 6:00—Jacobs' ensemble.
7:30 6:30—Pepper Potters.
8:00 7:00—"Fire Prince," quartet.
8:45 7:45—Collegians.
9:15 8:15—Balalaika Boyars.
10:00 9:00—Violinist, pianist, trio.
11:00 10:00—Stern's orchestra.
333.1—WBZ, NEW ENGLAND—900.
6:30 5:30—Morey's orch; pianist.
7:30 6:30—Lowe's Statler orch.
8:00 7:00—Creatore's Band, solos.
8:45 8:45—Musical program.
10:00 9:00—Lowe's orchestra.
491.5—WEAF, NEW YORK—610.
6:00 5:00—Waldorf dinner music.
7:00 6:00—Waltz Hoffman orch.
7:30 6:30—Harmonic Jubileers.
8:00 7:00—Week-Enders.
9:30 8:30—Instrumental concert.
10:15 9:15—Hogan's orchestra.
11:00 10:00—Patterson's orchestra.
455—WJZ, NEW YORK—660.
1:00 12:00—Young's dance orchestra.
4:30 3:30—Manhattan trio.
5:30 4:30—Baseball scores.
7:00 6:00—Dorn's orchestra.
8:00 7:00—Arion Male Chorus.
8:30 7:30—Mediterranians.
10:00 9:00—Keystone duo, balladeers.
10:30 9:30—Abrams's dance music.
509—WIP, PHILADELPHIA—590.
6:10 5:10—Dinner music; markets.
7:00 6:00—Bedtime story.
8:00 7:00—Bass, contralto, lute.
10:00 9:00—Ave Maria Ensemble.
11:05 10:05—Organ recital.
315.7—KDKA, PITTSBURGH—950.
6:00 5:00—Baseball; concert.
7:20 6:20—Roads; concert.
379.5—WGY, SCHENECTADY—790.
12:30 11:30—Markets; time; weather.
7:25 6:25—Baseball; Onondaga music
8:30 7:30—WHAM musical.
9:30 8:30—Program with WEAF.
10:15 9:15—Dance with WEAF.
11:00 10:00—Buffalo dance music.

Leading DX Stations.

(DST) (ST)
476—WSB, ATLANTA—630.
10:00 9:00—Red Head Club.
12:45 11:45—Trout's melody artists.
526—KYW, CHICAGO—570.
7:00 6:00—Children's prog; concert.
8:00 7:00—Studio melody hour.
9:00 8:00—Orchestral music.
10:00 9:00—Studio program.
11:30 10:30—Congress carnival.
389.4—WBBM, CHICAGO—770.
8:00 7:00—Orchestra; artists.
11:00 10:00—Orch; popular program.
305.9—WGN-WLIB, CHICAGO—980.
7:25 6:25—Ensemble; Almanack.
9:00 8:00—Musical; Goldman Band.
10:30 9:30—"Over the Hills"; artists.
11:00 10:00—Music box, musical.
12:00 11:00—Organ; orch (1½ hrs.)
365.6—WEBH-WJJD, CHICAGO—820.
8:00 7:00—Classical hour; pianist.
11:00 10:00—Orch., songs, pianist.
344.6—WLS, CHICAGO—870.
8:00 7:00—Barn dance, banjo, harmonica, orch. (5 hrs.)
447.5—WMAQ-WQJ, CHICAGO—670.
7:30 6:30—Dance; baseball.
9:00 8:00—Photologue; songs.
10:30 9:30—Orch; WQJ program.
1:00 12:00—WQJ popular program.
499.7—WFAA, DALLAS—600.
10:30 9:30—Piano, cornet, songs.
1:00 12:00—Dance orchestra.
1:30 12:30—Theater features.
352.9—WOC, DAVENPORT—850.
9:00 8:00—Tenor, violinist, reader.
325.9—KOA, DENVER—920.
11:00 10:00—Gonzales Barcelonians.
499.7—WBAP, FORT WORTH—600.
9:00 8:00—WEAF programs.
10:00 9:00—Musical; readings.
11:30 10:30—Rockwall String Band.
340.7—KTHS, HOT SPRINGS—880.
10:20 9:30—Pianist; cellist; dance.
370.2—WDAF, KANSAS CITY—810.
11:00 10:00—Musical; chefs.
1:45 12:45—Nighthawk frolic.
483.5—KFI, LOS ANGELES—640.
12:00 11:00—N. B. C. program.
1:00 12:00—Tenor, pianist.
2:00 1:00—Radio club.
3:00 2:00—Midnight frolic.

Secondary Eastern Stations.

272.6—WHAR, ATLANTIC CITY—1100
8:00 7:00—Seaside trio.
447.5—WEEI, BOSTON—670.
8:00 5:00—WEAF program (4 hrs.)
10:20 9:20—Andrew's orchestra.
333.1—WKRC, CINCINNATI—960.
10:00 9:00—Orchestra; pianist.
11:00 10:00—Velnette Hall; dance.
361.2—WSAI, CINCINNATI—830.
10:15 9:15—WEAF orchestra.
12:30 11:30—Dugan's orchestra.
352.7—WHK, CLEVELAND—850.
9:30 8:30—Underwood Quartet.
10:00 9:00—Instrumental hour.
11:00 10:00—Musical potpourri.
12:00 11:00—Allerton's orchestra.
440.9—WJR, DETROIT—680.
8:00 7:00—Goldkette ensemble.
12:30 11:30—Merry Old Chief.
325.9—WBOQ, NEW YORK—920.
7:45 6:45—Atlantic ladies trio.
8:00 7:00—Melange; close harmony.
9:30 8:30—Russian reveries.
10:00 9:00—Leonard's orchestra.
348.6—WGBS, NEW YORK—860.
8:00 7:00—Artists, talk, orch. (3 hrs)
280.2—WCL, NEW YORK—1070.
7:00 6:00—Music, artists, dance.
454.3—WNYC, NEW YORK—560
7:15 6:15—Double Police Quartet.
8:00 7:00—German musical.
8:30 7:30—Kaltenborn's Orchestra.
10:20 9:20—Facts about New York.
516.9—WCAE, PITTSBURGH—580.
7:00 6:00—Orchestra; baseball.
8:00 7:00—Recital; WEAF program.
11:15 10:15—Tyson's orchestra.
225.4—WSYR, SYRACUSE—1330.
7:30 6:30—Syracuse dinner music.
8:30 7:30—Studio program.
10:00 9:00—Happy hour.
11:00 10:00—Dance music.
475.9—WRC, WASHINGTON—640.
8:00 7:00—Bible talk.
8:30 7:30—WJZ Stadium concert.
9:00 8:00—WEAF program (3 hrs.)

Secondary DX Stations.

288.3—WENR, CHICAGO—1040.
7:00 6:00—Organ; artists; stocks.
9:00 8:00—Orchestra; artists.
1:00 12:00—Dance orch, artists (2 hrs)
416.4—WHT, CHICAGO—720.
8:15 7:15—Organ; classical.
9:10 8:10—Soprano, pianist.
9:30 8:30—Scotchman; accordion.
10:00 9:00—Your Hour League.
405.2—KHJ, LOS ANGELES—740.
12:00 11:00—Old-time frolic.
405.2—WCCO, MINN., ST. PAUL—740.
10:15 9:15—First times; talk.
12:00 11:00—Dance program.
384.4—KGO, OAKLAND—780.
12:00 11:00—N. B. C. program.
1:00 12:00—International Four.
2:00 1:00—Whitcomb Band; solos.
508.2—WOW, OMAHA—590.
11:00 10:00—Classical program.
12:00 11:00—Brown's Oklahomans.
422.3—KPO, SAN FRANCISCO—710.
1:00 12:00—Dance music (4 hrs.)

NASH
Leads the World in Motor Car Value

All Sixes
3 New Series
New Lower Prices
From $865 upwards
f. o. b. factory

The Easiest Steering cars you ever handled--

Just take the wheel of one of these wonderful new Nash models and you will say immediately—*"This is the easiest steering car I ever drove."*

Nash has engineered into these new models a responsiveness to the wheel beyond anything you have ever known.

In fact this new Nash super-easefulness in steering is the greatest boon to drivers—*and particularly women motorists*—that has been introduced in years.

All these 21 new Nash models are powered with newly refined 7-bearing motors of absolutely phenomenal speed, smoothness and quietness.

You have no idea of what these cars will do on the road until you have actually driven one. COME IN at once and try out the model you have in mind.

With their new springs built of a new secret process alloy steel, they are the EASIEST riding cars you ever rode in.

Nash offers them to you with all these great new quality attractions at new lower prices. Don't delay your inspection. Come in TODAY.

Van Kleeck Motor and Garage, Inc.
S. J. Van Kleeck, Sales Mgr.
10 North Front Street, Kingston, N. Y.

Cunningham RADIO TUBES

There is an appreciable difference in tone quality and the performance of your set, with a Cunningham Radio Tube in every socket.

WHOLESALE DISTRIBUTORS
Cunningham RADIO TUBES
Shapiro Sporting Goods Co.
90 Broadway, Newburgh, N. Y.

SPECIAL SATURDAY AFTERNOON OUTING
STEAMER BENJAMIN B. ODELL leaves Ferry Street 12:30 noon. Visit the New Park at Poughkeepsie or go to Newburgh. Return boat from Newburgh 5:15 p. m. From Poughkeepsie 6 p. m.
PHONE 156.
Central-Hudson Sbt. Co.

EUROPE
Bookings To and From All Parts of the World.
TOURS CRUISES
Get your information and tickets on all lines at the TRANSATLANTIC and COASTWISE STEAMSHIP TICKET AGENCY.
Max Greenwald & Son, Agts.
Cor. Broadway and Abeel St., Kingston, N. Y.
Downtown. Open Evenings.
Official Steamship Ticket Agency for Over 20 Years.

Hudson River Day Line
Steamers "Henderick Hudson," "Alexander Hamilton," "Robert Fulton," "DeWitt Clinton," "Peter Stuyvesant," "Albany," "Chauncey M. Depew," Daily Including Sunday.
DAYLIGHT SAVING TIME.
Down Steamer leaves Kingston Point 1:00 P. M. for Poughkeepsie, Newburgh, Yonkers and New York City, arriving W. 129th St., 5:40 P. M.; W. 42d St., 6:00 P. M.; Desbrosses St., 6:30 P. M.
Up Steamer leaves Kingston Point 2:25 P. M. for Catskill, Hudson and Albany, arriving at 6:45 P. M.
Music. Restaurant. Cafeteria.

TIME TABLE OF
ULSTER & DELAWARE R. R.

Effective June 26, 1927
Eastern Standard Time

Trains are due to leave this city as follows:
Kingston Point *7:35 p. m.
Rondout Station †5:30 a. m.; ‡6:10 a. m.
Union Station ‡6:20 a. m.; ‡6:30 a. m.; *12:30 p. m., last trip September 9; *2:30 p. m.; ‡2:45 p. m., last trip September 9; ‡5:20 p. m., last trip September 2.

Trains are due to arrive as follows:
Union Station ‡8:45 a. m., last trip August 29; ‡10:40 a. m.; ‡11:25 a. m., last trip September 4; ‡1:21 p. m., last trip September 10; *1:20 p. m.; †6:20 p. m., last trip September 10; ‡7:45 p. m., last trip August 28, this train will run September 3 also.
Rondout Station ‡11:06 a. m.; ‡11:40 a. m., last trip September 4; ‡6:40 p. m., last trip September 10.
Kingston Point ‡11:05 a. m.; ‡11:45 a. m., last trip September 4.
*Daily. †Daily except Sunday. ‡ Sunday only. a Fridays only. b Mondays only. ‡ Except Sundays and Mondays.

Storm King Road Open Entire Day

Season's Artillery Practice Ends at West Point Military Academy—Road Reopens Tuesday—War Department Asked to Provide Other Reservation for Artillery Practice in the Future.

West Point, N. Y., Aug. 19.—If present plans of the Military Academy authorities at West Point prevail, artillery practice for cadets will have ended permanently today. Lt. Col. C. B. Hodges, the acting superintendent and commandant of cadets, today announced that after today the Storm King road would not be closed for firing, provided the War Department approved plans for taking cadets elsewhere for artillery practice. The last cadet firing problem ended at eleven a. m. today and one phase of the present traffic problem through the West Point reservation will be disposed of, and no longer will it be necessary to close the highway through the reservation for two hours daily during the summer.

Before the United States Government granted the right of way for the Storm King Highway to cross the reservation, New York state agreed that it should be closed when necessary on account of target practice. If the War Department can provide the funds to take cadets to some other reservation, this inconvenience to motorists will be avoided in the future. Traffic regulations which require motorists passing through the reservation to use the road through the western portion of the Military Academy grounds instead of the road through the center of the Academy itself, are unaffected by the opening or closing of the Storm King Highway for artillery practice.

Colonel Hodges said that West Point is not closed to the public. Visitors are free to enter and are given parking space for their cars if they desire it, but they are asked to leave by the same gate through which they made their entrance.

An announcement made by one of the officials of the Bear Mountain Hudson River Bridge Company says:

Motorists contemplating driving along the west bank of the Hudson via route US-9W will, commencing Tuesday, August 23, be able to pass over the Storm King Highway at any time of the day or night.

The artillery practice at West Point, which has caused the Storm King Highway to be closed, except on Saturdays, Sundays and holidays, for the past few weeks, between 8:45 a. m. and 11 a. m., will have been discontinued.

ENJOYABLE MUSICALE AT SAHLER SANITARIUM

Wednesday evening, as a close to Mrs. Nell Duff Spafford's visit at the Sahler Sanitarium, she and Miss Clara Aimee Gottschalk offered a program of great interest and musical value. The unity of purpose of these two artists has added greatly to the success of their programs during the past week and though they had not met since they worked together at the Sanitarium Summer School some years ago, the same artistic collaboration made at once for a harmonious ensemble. As has already been stated, Mrs. Spafford for many successive summers, as Miss Nell Duff, was in charge of these programs during which time she won many friends and admirers, in and out of the sanitarium, who have had much pleasure in again welcoming her splendid voice and her kindly outgiving personality, and who regret that her week of generous programs has come to an end. Mrs. Spafford returns to her field of activities, in Brooklyn and New York, where she has made a name for herself as a soloist and teacher. In addition to her able accompaniments, Miss Gottschalk contributed two piano groups.

From Point to Point

Lands end is a point in the extreme southwest corner of Cornwall, England. John O'Groat's house is on Duncansby head, the northeastern extremity of Scotland. The distance between the two is 994 miles.

Tactful

Ten lectures were delivered in Glasgow prisons last year. One was entitled, "How to Be Happy."

Resorts—Atlantic City

PRINCESS

Ocean end S. Carolina Ave. Built of brick & stone. Open all year. $3.50 dly.; $20 wkly. up with all meals. Spec. Pageant week & Vail rates (begin. Sept. 5). Bathing from hotel. Run'g water in rms. Capacity 300. All white service. Music. Dancing. Booklet & road map free. 26th year. PAUL C. ROSECRANS, Owner & Mgr.

DURING AUGUST

Any

1900 Washer

Electric

will be sold for

$90.00

Gregory & Co.

SAUGERTIES

Saugerties, Aug. 19.—In the absence of the Rev. E. L. Howe the pulpit was occupied last Sunday by Captain Stalter of the church army, he will also be in charge next Sunday.

Alton Young of Main street is having the new addition to his house stuccoed. Contractor MacMullen is doing the work.

Miss Shirley Rightmyer of Elm street has returned to her home after spending some time at Zena.

Mrs. Leo Ritz of Rochester is visiting her parents, Mr. and Mrs. Abram Holsapple of Market street.

Mr. and Mrs. Charles Holsapple motored to Utica Sunday.

Mrs. Alfred Bradley of Lafayette street returned from a visit in Rochester.

Mr. and Mrs. Cadwalder of Philadelphia, Pa., are visiting friends in this vicinity.

Mr. and Mrs. Harold Van Loan of New York city are visiting his parents of Main street.

Gerald Snyder of Elm street is recovering from an attack of scarlet fever.

Miss Marie Coursen of the Central Hudson on Main street is vacationing at Asbury Park.

Mr. and Mrs. Frank Bancock of Albany have returned to their home after spending some time with friends here.

The Rev. and Mrs. F. W. Hersh of Market street are entertaining the Rev. and Mrs. P. D. Hottestern of Philadelphia, Pa.

Mr. and Mrs. Carl H. Ruether of Chicago, Ill., are visiting Mr. and Mrs. Frances V. Ruether of Washington avenue.

Harry Carle of Post street is visiting in New York city.

Raymond Brown of Partition street is visiting in New York city.

Miss Belle McCoy is very ill at the home of Miss Elizabeth Taylor of Partition street.

Mrs. R. W. Wilson of Brooklyn is visiting Mrs. N. Van Steenberg of Main street.

Mrs. Gurner of Ghent is a guest of Mr. and Mrs. Ernest Hassinger of Washington avenue.

Mrs. W. Elmer Pulver of Market street is entertaining Miss Bessie Hasties of Yonkers.

Mrs. George Oliver Teeney of Washington, D. C., is the guest of Mrs. Ovid T. Simmons of Barclay Heights.

Floyd B. Garrison of Market street is spending some time with his father at Alligerville.

Mr. and Mrs. A. W. Praylow of Poughkeepsie, who has been visiting Mrs. A. Brown of Ulster avenue has returned home.

Raymond Benton is suffering with conjestion of the lungs at his home on Elm street.

Mrs. Anna D. Benson and son, Webster, of Kingston, are visiting at the home of Raymond Benton of Elm street.

Rex Vala of Pine Grove was in town on Thursday on business.

Mrs. John Hemmer and son Truemann of Buffalo after spending some time with Mrs. Hemmer's sister, Mrs. John C. Kamp, have returned to their home.

Dr. and Mrs. John C. Kamp and Mrs. Harold Kamp spent Tuesday in Albany.

Mr. and Mrs. William H. Myer and Mr. and Mrs. Glenford Myer of Lafayette street have returned to their home after a vacation spent at Niagara Falls and Canada.

Mr. and Mrs. John Schoonmaker and daughter, Mildred, of Washington avenue are spending their vacation at Asbury Park.

Miss Holsapple of Center street has returned to her home after spending her vacation at Rochester.

Mr. and Mrs. Melvin Nicholas and Frank Janu of Newark, N. J., were Sunday guests of Mr. and Mrs. Lewis Brandt of Elm street.

Miss Hattie Robinson of the Staten Island Hospital is visiting her parents, Mr. and Mrs. J. Robinson on Washburn Terrace.

Police Captain and Mrs. A. W. Rickter have just returned from a vacation trip spent in Boston, Mass., Newport, R. I., Stamford, Conn., along Long Island Sound and in New York city.

Miss Marie Bourgoin and sister, Laura Bourgoin, of Lewiston, Me., after a brief stay here have returned to their home.

Mr. and Mrs. Luther Robinson and son of Boston, Mass., have returned to their home after spending sometime with Mr. and Mrs. Glenford Rightmyer of Livingston street.

George Fisher of Malden has purchased an Essex sedan of the local agent, Eugene F. Thornton.

The Men's Choral Club of the Methodist Church gave a concert at Tongore Monday evening. There was a large number present to enjoy it. The numbers given were quartets by Frances V. Ruether, E. D. Burhans, Arthur York and Rolland Hermance, M. A. Van Derzaag, Roland Post and Donald S. Fellows.

A son has been born to Mr. and Mrs. Benjamin Crump of Elm street.

Atsign Manfro, formerly employed in Ralph Arnie's barber shop in Kingston, has accepted a position in the barber shop of Thomas Rea on Partition street.

Charles Stanley of the post office is having his vacation.

Jeremiah France has returned to Newark, N. J., after a few days' visit in town.

Mrs. Eveline Mayham of Washington spent Monday in New York city.

Miss Lucy Dale of Market street is on her vacation at Bridgeport, Conn.

Miss Evelyn Snyder of Prospect street is at Asbury Park for her vacation.

Mrs. Samuel Lerner of John street is in Saratoga visiting friends.

Mr. and Mrs. Ford Hommel were in town today. Mr. Hommel is the well-known violinist of Albany.

Bore of Shotguns

The National Rifle association says that the measurement of the bore of gauge of shotguns was based upon the standard of 10 balls to the pound for a 10-gauge gun, 12 balls to the pound for a 12-gauge gun and 20 balls to the pound for a 20-gauge gun.

AUDITORIUM THEATRE

Opposite Central Post Office.

HARRY LAZARUS, Manager.

Program Changes Daily | Mat.—2:30 Night—7-9

TONIGHT

"THE HIGHBINDERS"

with Wm. Tilden, Marjorie Daw

Comedy, "Smith's Pets"

Country Store, 25 Prizes

TOMORROW

Leo Maloney

"HIGH HAND"

COMING

1st Episode of the hair raising Serial

'THE HAWK OF THE HILLS'

with

Eileen Ray and Walter Miller

PRICES

Mat.—Adults 20c. Children 10c

Night—Adults 25c. Chil. 10c

Saturday and Holiday Matinee Same as Night.

BROADWAY

The Theatre Beautiful

Owned and Operated by The Kingston Theatre Corporation—Harry Lazarus, Pres.

COME AND CONVINCE YOURSELF THAT THIS THEATRE IS ONE OF THE FINEST IN THE COUNTRY. EVERY MODERN CONVENIENCE TO MAKE YOUR VISIT A DELIGHT.

Showing The Best Pictures

The Finest VAUDEVILLE

NOW PLAYING—TONIGHT AND TOMORROW

DOLORES COSTELLO

—in—

"A MILLION BID"

IMPOSSIBLE TO SEE BETTER

Vaudeville

ANYWHERE

MONDAY TUESDAY WEDNESDAY

"Slaves of Beauty"

with Earle Fox and Margaret Livingston

Prices MATINEE Orchestra, 40c Balcony, 25c Loge, 50c

EVENING Orchestra, 50c Balcony, 40c Loge, 75c

Children (under 12) 25c All Shows.

SATURDAY MATINEE SAME AS NIGHT.

THREE PERFORMANCES DAILY—2, 6:45 & 9.

PROGRAM CHANGES MONDAY and THURSDAY

KINGSTON READE'S THEATRE

DIRECTION OF WALTER READE. L. A. TEXIER, Manager. TELEPHONE 271.

NOW PLAYING

3 PERFORMANCES TODAY 2:00, 6:45 & 9 P. M. TOMORROW CONTINUOUS 1:30 TO 11:00 P. M.

Gary Cooper

—IN—

"ARIZONA BOUND"

Supreme KEITH-ALBEE

VAUDEVILLE

EXTRA ADDED ATTRACTION

Charlie Chaplin

—IN—

"CARMEN"

PRICES:— MATINEES ADULTS 35c CHILDREN UNDER 12 10c | EVENINGS ADULTS 50c CHILDREN UNDER 12 20c | SATURDAYS and HOLIDAYS MATINEE NIGHT Adults 50c CHILDREN UNDER 12—20c.

STARTING MONDAY, AUGUST 22

FOR ONE ENTIRE WEEK

THIS THEATRE WILL PRESENT

The Mightiest of All Epic Spectacular Romances!

BEN-HUR

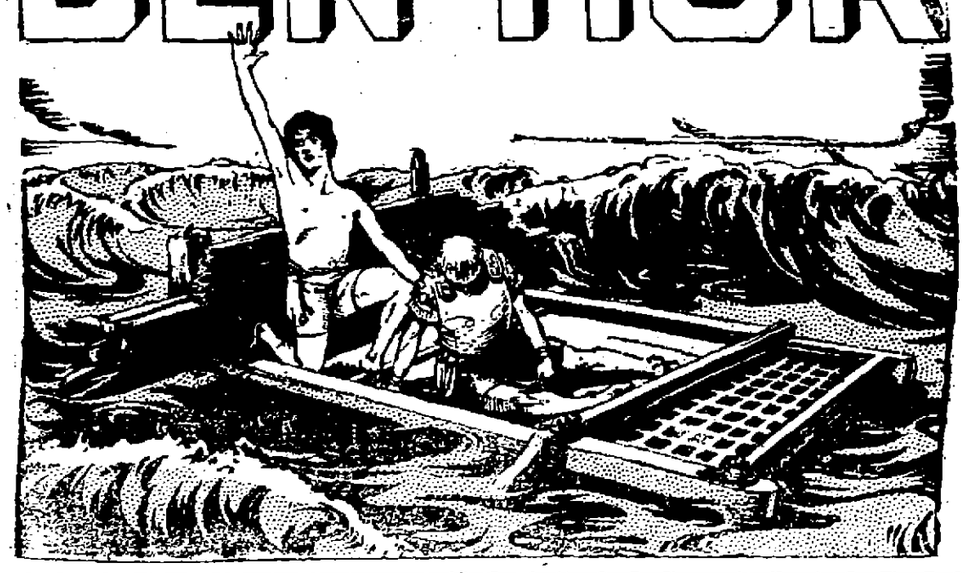

A METRO-GOLDWYN-MAYER PICTURE

THE VAUDEVILLE WILL BE ELIMINATED DURING THIS ENGAGEMENT.

Matinee at 2 P. M. — Evening 6:30 and 9 P. M.

THE PRICE OF ADMISSION FOR THIS ENGAGEMENT WILL BE

All Seats 50 Cents

MATINEE AND EVENINGS—NOTHING HIGHER

SPECIAL ANNOUNCEMENT

IT IS SELDOM WE DEVIATE FROM OUR POLICY OF VAUDEVILLE AND PICTURES, BUT OWING TO THE ENORMOUS EXPENSE IN SECURING THE WORLD'S GREATEST SCREEN ATTRACTIONS, NAMELY "BEN HUR" AND "THE BIG PARADE", WE ARE COMPELLED TO ELIMINATE THE VAUDEVILLE FOR THESE TWO WEEKS.

ENTIRE WEEK OF AUGUST 29th

"THE BIG PARADE"

ENTIRE WEEK OF SEPT. 5th, BIG VAUDEVILLE CARNIVAL

Six Superb KEITH-ALBEE ACTS

CLAM BAKE

—AT—

ROSSMORE HOTEL

FERRY AND CANAL STS.

Sunday, August 21

Bake 6:00 P. M. On

RAIN OR SHINE. EVERYBODY WELCOME.

GAS-ERA

GAS-FIRED

Steam and Water Boilers

Bring to the home-owner at last absolutely automatic home heating; complete release from irksome labor, from dirt and inconvenience. Automatically shuts off when home is warm enough. No unused fuel to store. Pay for your fuel *after* you have burned it, by the month; not all at once. No waste fuel.

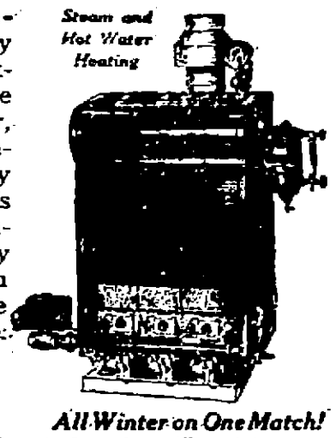

Phone for Heat Survey of Your Home

All Winter on One Match!

Now on display and in operation at our Showroom.

For sale by

FRED M. DRESSEL

HEATING, PLUMBING AND METAL WORK.

73 ALBANY AVE. Phone 416. KINGSTON, N. Y.

Manufactured by Richardson & Boynton Co.

NO JOB TOO SMALL—NONE TOO BIG.

BAKER'S

35 NORTH FRONT ST., KINGSTON, N. Y.

"The Store That Sells For Less."

ATTENTION BOARDING HOUSE MANAGERS AND HOTEL KEEPERS

VERY LOW PRICES ON ALL YOUR SUMMER NEEDS.

$5.00 Bar Harbor Porch Chairs	$3.50	$3.00 Ironing Boards	$2.25
$6.00 Bar Harbor Porch Rockers	$4.75	$1.50 Galvanized Wash Tubs, large	$1.00
$6.00 Oak Porch Rockers	$3.75	$4.00 Copper Bottom Wash Boilers	$2.49
$2.00 Dining Room Chairs	$1.49	$1.00 Wash Boards	75c
$9.00 White Enameled Beds	$5.98	$2.00 Bed Spreads	$1.25
$12 White Enameled Top Tables	$6.98	$3.00 Metal Medicine Cabinets	$1.50
$65.00 Kitchen Cabinets	$43.98	$3.00 White Enamel Bowl and Pitcher	$1.50
$20.00 Oak Dressers	$12.98	$1.50 Blankets	$1.00
$7.00 Bed Springs (sagless)	$4.98	$10.00 Coaster Wagons	$5.98
$12.00 Mattresses, felt and cotton	$7.98	75c Felt Base Floor Covering, yd.	49c
$20.00 Refrigerators	$11.98	$2.00 Aluminum Tea Kettles	$1.00
75c Window Screens	50c	Chicken Founts, 10c to	$3.00
$3.00 Screen Doors	$1.98	$200.00 Living Room Sets	$125
$3.00 Hammocks	$1.98	$30.00 Gas Range	$18.98
$8.00 Oil Stoves, Blue Flame, 2 burners	$5.98	$6.00 Gas Plate	$3.98
$12 Oil Stoves, Blue Flame, 3 burners	$8.98	$3.00 Summer Quilts	$1.98
$1.50 Clothes Baskets	$1.00	$2.00 White Enamel Combinettes	$1.00
$1.50 Alarm Clocks	$1.00	$1.50 Bread Boxes	$1.00
$4.50 Poultry Wire, 2-in. 3 ft. wide, roll	$3.25	$12.00 Trunks	$8.98
$20.00 Mirrors	$11.98	$5.00 Rayo Lamps	$3.98
$3.00 Ovens for one burner	$1.98	25c Pillow Cases	19c
$4.00 Ovens for two burners	$2.98	98c Bed Sheets	75c
$2.00 Ice Cream Freezers	$1.00	75c Brooms	49c
$12.00 Lawn Mowers	$8.49	$1.50 Aluminum Percolators	$1.00
$9.00 50 Ft. Rubber Hose	$6.98	$25.00 100 Piece Dinner Sets	$16.98
$15.00 9x12 Felt Base Rugs	$8.49	$16.00 Roger Silverware, set	$11.98
$8.00 Baby Strollers	$5.00	$4.00 Army Cots	$2.98
$30.00 Baby Carriages	$17.98	$4.00 Electric Irons	$2.98
$3.00 Paint, gallon	$2.25	$6.00 Army Cots	$4.98
35c Wall Paper, per roll	20c	$1.50 Galvanized Garbage Cans	$1.00
69c Window Shades	49c	$1.50 Suit Cases	$1.00

We Carry a Complete Line of Crockery, Glassware, Enamelware, Dry Goods, Furniture, Stoves, Carpets, Rugs, Wooden Ware, Silverware and Stoneware, Valises, Traveling Bags and Trunks.

All Cooks Look Alike

to the hungry man, but what a sad disappointment when the "kitchen queen" quits suddenly and the table looks anything but satisfying to a zestful appetite. When in doubt as to what to do, use The Freeman's "Help Wanted" Cent-a-Word Department.

Flashes of Life Sketched in Brief

(By The Associated Press)

Philadelphia—The male figure is decidedly more decorative than the female, in the opinion of Dr. Thaddeus L. Bolton, psychologist of Temple University, and he suggests that beauty contests be extended to include males in order to promote real appreciation of the beauty of the human body.

Hot Springs, S. D.—Girls in the Black Hills are anxious to dance with John Coolidge. One, two, three, four, five of them surrounded him on the porch of the country club and suggested that he come again when the attraction is an orchestra rather than the bears.

New York—Two young men put a ladder against the front of the building housing the New York Society for Suppression of Vice. One of them climbed up and did something. Then a crowd was attracted by a poster on the Society's sign board depicting a chorus girl kicking a champagne glass held by a man in jolly headgear. "Friendly Reader" tipped off the papers in telegrams. Officials of the Society arrived ahead of photographers and had the poster removed.

East Milton, Mass.—A flag loaned by the American Legion flies from a pole in front of the home of Lewis McHardy, Sacco juror which was wrecked by a bomb.

Islay, Hebrides Islands—Says an inscription on the grave of Sir Harry Lauder's wife: "To my sweetheart, darling wife, the sweetest flower that in the garden grew. As a memory you will never fade. You had all my love. Harry."

New York—Whims of fashion seem to have caused the death of Philip Horwitz, manufacturer. Decreased demand for petticoats caused him to make silk underwear and he converted a losing business into a profitable one. His estate has been appraised at $160,005. Says an affidavit filed by his estate: "He literally worked himself to death in building up his business."

Berlin—Mrs. Annie Besant, who is in her 80th year, has come from London by airplane to lecture.

New York—Folks who lose at poker in Florida must pay, apparently. Michael J. Wolf lost $600 to Max Thuna at Miami. City Court Justice Evans gave Thuna judgment, pointing out that "Florida does not choose to civilly penalize the game of poker." Such debts are not collectible under a New York statute if contracted in New York.

REAL ESTATE TRANSFERS.

Deeds Recently Recorded With the County Clerk.

The following deeds have been filed in the Ulster county clerk's office:

Abraham N. Irwin and wife to William G. Hayes, a tract of about five acres in Montela, town of Wawarsing. Consideration $225.

Anson S. Rice and wife to James J. Cleary of Camp Gaw, N. J., parcels of land in town of New Paltz. Consideration $1.

DuBois Eaton and others to John H. Newkirk, parcel of land on northerly side Warren street, Ellenville. Consideration $1.

George S. DuBois and wife to Lyman T. Schoonmaker, a parcel of land on Court avenue, Kingston Terrace Annex Plan, Kingston. Consideration $1.

Stanli Seymanski and wife to Barney Swiatkowski and wife, Brooklyn, parcels on Fourth avenue, Kingston. Consideration $1.

Lester Gichman and wife of The Bronx to Sylvia Gichman, parcels of land in village of Ellenville, town of Wawarsing. Consideration $1.

True Sincerity

I should say sincerity, a deep, great, genuine sincerity, is the first characteristic of all men in any way heroic. Not the sincerity that calls itself sincere; ah, no! that is a very poor matter indeed: a shallow, braggart, conscious sincerity; often self-conceit mainly. The great man's sincerity is of the kind he cannot speak of, is not conscious of—Edward Everett Hale.

Earliest Form of Paper

Papyrus is a kind of rush reaching sometimes to a height of 10 feet, found in marshy districts of Abyssinia, Palestine, and Sicily. In Egypt, where it is now rare, it once supplied the paper used for priestly writings. Up to the Tenth century Egypt was the main source of Europe's supply of paper.

ANY LAMP

Buy Any Lamp in Our Show Window for HALF PRICE

DURING AUGUST

Any Picture in the Store at HALF PRICE.

Gregory & Co.

BOUND FOR SUNNY ITALY

New York to Rome! High above Long Island the plane Old Glory rises, feeling the air currents it must ride and defy on its flight from New York to Rome.

(International Newsreel)

HEAVEYS RETURN FROM PACIFIC COAST TRIP

James S. Heavey, telegraph operator for the West Shore railroad who resides at 238 Smith avenue, returned home Wednesday evening from a seven weeks' trip to the Pacific coast which he took for his health. He was accompanied by his daughter, Kathryn L., and they report that the rain of Thursday was the first they had seen since leaving Kingston.

While passing through Sacramento Valley thermometers registered 120 degrees and four hours later while in San Francisco the weather was so cold people were wearing overcoats. During the trip they visited Yellowstone Park, Seattle and Spokane, and went by boat to Victoria, British Columbia. From Portland, Oregon Mr. Heavey and daughter went to San Francisco and to Los Angeles and spent a day in Universal City and viewed the many enormous buildings where the famous moving pictures are made for the screen.

At Catalina Islands they enjoyed a trip on a hydroplane over a stretch of the Pacific ocean. They viewed the Ryan monoplane plant at San Diego where Lindbergh's plane was made and accepted an invitation for a ride in a similar Lindy plane over the city of San Diego and out over the ocean. A visit was made to Tihuana in Mexico where many things of interest were seen, the town being noted as a place where sporting men and women go from all over the United States. Among the most interesting points visited was the Grand Canyon, Ariz. At San Francisco they were finely entertained by Edward Slater of Alameda, a former resident of Kingston, he being a son of Mr. and Mrs. John Slater of 120 Prospect street.

Like Political Platforms

To the wooden-headed everything is a knotty problem.—Farm and Fireside.

Clearance Sale

VACATION APPAREL

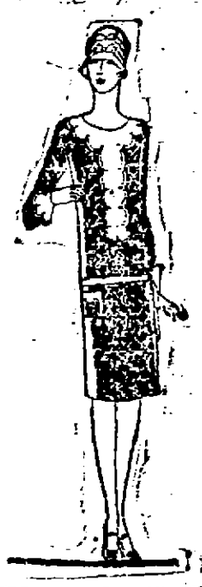

DRESSES, 2 for.....$5

DRESSES, 2 for.....$9

DRESSES, 2 for.....$15

Flannels, Silks, etc.

Closing Out All Spring and Summer Coats Below Cost at

$5 and $9.95 and up

Jackets and Skirts

$2.95 up

Blouses, Sweaters, Hosiery, Knickers, etc.

New Fur Coats, Fall Coats and Dresses

Ready for Your Approval.

N. Y. SAMPLE SHOP

"LEADERS OF FASHION."

295 WALL STREET.

STRICTLY ONE PRICE TO ALL.

Catskill Mountain House

BEACHVIEW, N. Y.

J. K. VAN WAGONEN, Mgr.

Have you ever visited this famous Hotel of the Catskills, and tasted the good eats that are served to one there? If you have not, then, some sunshiny day take a run up there, over the new road leading through Saugerties, Palenville and Haines Falls, or over the Ashokan-Stony Clove Road, passing through Phoenicia, Tannersville and Haines Falls, arriving at the Hotel in time for Luncheon (between 1:00 and 2:30 o'clock) or for Dinner (between 6:30 and 8:00 o'clock).

$2.00 PER PERSON.

Stay overnight, if you can, and enjoy the exquisite scenery at Sunset, and at Dawn on the morrow.

DON'T FORGET THE NAME.

Catskill Mountain House

EVERYTHING *for* EVERYBODY

ROSE AND GORMAN

KINGSTON'S LARGEST STORE

CANDY FREE

FRIDAY AND SATURDAY ONLY

With every purchase of a Pound of our CHOCOLATE CRUMBLES or CHOCOLATE MINT CHEWS at

39c lb.

YOUR CHOICE OF ONE POUND JELLY STRINGS, GUM DROPS, SALT WATER TAFFY

FREE

DRAPERY SPECIALS

39c TABLE OIL CLOTH, 48 in. wide, white, blue and brown figures. First Quality. SPECIAL ..... 29c YD.

$1.50, $1.25 BAR HARBOR CUSHIONS, full size, covered with fancy good cretonne, some with backs. SPECIAL ..... 98c EA.

29c CRETONNES, 36 in. wide, light and dark colortones, floral and bird designs. SPECIAL ..... 22c YD.

DRAPERY DEPT., 2nd Floor.

WORKING AND HOLDING GOOD WILL

Good Will Oakland Says

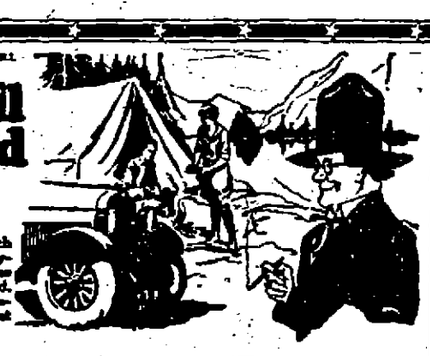

"More and more folks each year are learning the enjoyment of a vacation in the open. When you have a good, dependable car there's nothing in the world that can beat it."

Plan to spend this year's vacation in a carefree motoring trip. You can do that by buying a "Good Will" Used Car for the purpose. The G.M.A.C. plan gives you immediate delivery for a small down payment. Easy monthly terms permit you to finish paying without inconvenience. And our policy of completely reconditioning every used car offered for sale gives you full confidence that your trip will be free from mishaps. Early spring business has given us a wide selection of bargains. Buy your "Good Will" Used Car now!

The Home of Good Used Cars Offers Some Special Bargains in Sedans, Coaches, Coupes and Tourings.

1926 OAKLAND 4 DOOR SEDAN
Car Like New, Priced Right.

Late Model Essex "6" Coach

FORD TUDOR
Very late 1926
Like New.

WILLYS KNIGHT
7 Passenger Sedan
In good condition.

FORD TOURING
Runs Good.
$25.

FORD COUPE
Good rubber, runs good
$75

HUDSON SUPER SIX
Sport Tour., good condition, Cheap.

Late Model
FORD DELIVERY
Low mileage, cheap.

Late Model
FORD TOURING
Cheap

Studebaker Spl. Touring
Good paint and rubber,
Price low.

DURANT TOURING
$50

DODGE TRUCK
Like New, Cheap.

Forsyth & Davis Motor Co.

INC.

113 GREEN STREET.

KINGSTON, N. Y.

Open Evenings. Tel. 2199.

GOOD WILL USED CARS

Fourth Reunion Of 51st Pioneers

Kingston Members Meet to Discuss Plans for Reunion Which Will Be Held at Poughkeepsie on August 27—Good Time Anticipated.

Several members of the 51st Pioneer Infantry met at the armory Thursday evening and talked over the coming reunion of the regiment which will be held in Poughkeepsie on Saturday, August 27. The members of the Poughkeepsie company have worked hard to make the fourth reunion a success and from all indications it will be a big time for those who attend. By personal solicitation, the members have procured enough funds to practically pay for the expenses which will be incurred for the reunion. It is not expected that the members will be assessed for funds except for the yearly dues.

The members will meet in the armory where the business session will be held. Election of officers will take place and no doubt other matters of interest.

After the business session is concluded, a bake will be put on for the boys at Washington Hollow, a short ride outside of Poughkeepsie. There will be lots of clams and all that goes to make a claim bake a success. Up until Thursday 160 reservations have been made by the members.

Members who desire to do so, may bring their wife. They will be served luncheon at the armory, afterwards going to the Veterans' Home of Lafayette Post, American Legion, where they will make their headquarters until the boys return from the bake.

The local members will hold another meeting in the armory on Thursday evening, August 25, at eight o'clock at which time final plans for the transportation of the members residing in this city will be settled. Any member who has an automobile and intends going is asked to be present. Members who have not sent in their card for reservation should do so at once in order to let the committee in charge of the reunion know how many to make plans for.

Favored Students

Sizar is a student of a college at Cambridge (England) university, who pays lower fees than does an ordinary student. Formerly the sizars performed certain menial duties, but these are no longer exacted of them.

DANCE!

Every Saturday Night

By the Eddyville Volunteer Fire Department at

Fireman's Hall, EDDYVILLE, N. Y.

Music by Erne's Orchestra.

SORE ITCHING RASH FOLLOWED BERRY-PICKING

Spread rapidly, but was checked at last and quickly healed

Carrolltown, Pa., Aug. 19:—"One day last year after picking berries my hand began to itch very badly. I scratched it but did not bother to put anything on it. Finally the place became red and sore and began to spread all over my hand. Then I became alarmed and seeing your advertisement I sent for a sample each of your Resinol Soap and Ointment. After using these samples the relief was so great, I purchased two full size cakes of Resinol Soap and two jars of Ointment and continued their use until my hand was finally healed. I can never thank you enough for what your Resinol has done for me, and I hope that all who have skin trouble will try these products."—(Signed) Agnes Frederick, Box 17.

Begin today to use Resinol for Sunburn, Chafing, Insect Bites, etc. Ask your druggist for it.

SAVE TIME AND MONEY

Now is the best time to have your

FUR COATS

REMODELED
LINED
PAIRED

at very low prices during the summer months.

Banks & Roder

Furriers.

272 FAIR STREET.

We Specialize in Fur Only.

Phone 1098-J.

OFFICE CAT

By Jamiso

Nurse: Yes, Johnny, the doctor brought twins.

Johnny: Gee, that's what we get for having a specialist.

"He threw his slippers at me and told me to go to the devil," sobbed the unhappy daughter.

"You did right by coming home to me," answered the mother.

You may fail to see your duty but your neighbor won't.

All the world loves a lover until he complicates the parking problem.

A telephone girl married a train announcer. Their children's talk probably never will be understood, either.

We hear that the dog which recently bit an actress four times has been offered a steady job as dramatic critic to a certain newspaper.

Things could be worse. Suppose flies barked like dogs or had bells around their necks like cows.

How broad-minded some of us are when we are dealing with problems that don't affect us personally; how narrow-minded we become when we face our own little troubles.

Few women suffer in silence.

"Come on," muttered the condemned convict, as the executioners seemed in no hurry to spring the trap. "I can't be hanging around here all day."

Inconsistency.

How inconsistent is woman,
A tangle of hope and regret;
Her birthday she'd have you remember
Yet her age she would have you forget.

"Well, Ethel, can your baby sister talk yet?"

"No, nothing, but static."

A young colored couple were sitting at the foot of the Statue of Liberty. Henry was holding Mandy's hand.

"Henry," said Mandy, "does you all know why dey has such small lights on de Statue of Liberty?"

"Ah dunno," replied the Ethiopian swain, "unless it's because de less light de mo' liberty."

Fairy Tale: Once upon a time there was a chorus girl who was not hungry after the show.

A Tactical Error.

The Isaac Walton League's aghast—
There shall be no third terms,
They vow, for presidents who cast
For speckled trout with WORMS.

Ignorant: Say, what's this here Vitaphone I hear so much about?

Wise Guy: Vitaphone? Oh, that's just the official spokesman of the movies.

Window-cleaners are not the only men whose occupation is hazardous. We recently read of a magazine editor who dropped eleven stories into a waste-basket.

We went for a horseback ride but she got sore an' walked home!

When one says, "I don't like that man," one usually means, "I don't know that man."

An optimist is one who reflects that it's just as easy to shovel snow as to push a lawn mower.

Peace is evidently the time between wars which is occupied in paying the debts of the last war. One that basis America will enjoy peace for another ten years yet at least.

(Copyright, Office Cat Syndicate.)

15,000 Cypriotes Roam About Without Country

Cairo.—The unhappy plight of the "man without a country" seems to be multiplied many times in the case of Cypriotes, as the natives of Cypress are called in Egypt, and that entirely without any fault of their own. It will be recalled that Cyprus formally was annexed by Great Britain at the outbreak of the war with Turkey, in November, 1914, and in that act all the inhabitants of the island were made British subjects. There were and are today in Egypt, however, about 15,000 Cypriotes, for whom no provision was made in the act of annexation.

For a dozen years they have occupied an equivocal position, not having renounced their allegiance to Cyprus, and yet not being recognized as subjects of the new sovereign of that island. Now the Egyptian government puts them in an awkward quandry by demanding peremptorily that they either become Egyptian subjects or citizens or else quit the country as undesirable aliens.

The Cypriotes have sent a delegation to London to appeal to the British government for its protection, assuming that if it extends its citizenship to them, as it did to the actual residents of Cyprus, they will be enabled thus to remain in Egypt, where their interests chiefly lie, or else to return to Cyprus as citizens of that island.

Not Peculiar to Bible

The Bible uses the terminal of words "eth" no more than any other literature of the period at the time the King James or authorized version of the Bible was made. At this time such expressions as "The wind bloweth whither it listeth," instead of "The wind blows as it lists," were in common use both in sacred and secular literature.

Unearthing Values from the Treasure Chest

At Dave's Greater Expansion Sale

KNOCKING AT YOUR DOOR—

FOLKS:—Here is your chance to make wonderful savings at Dave's Treasure Chest of Values at Kingston's Greatest Event of 1927. We've had a wonderful success with this great sale of ours and when we end it (next Saturday) we are sure we'll be way ahead of the sales figures that we set. Don't delay but get here as soon as possible and save with your friends at this great friendly home store.

Dave

Oh! Men! Get Your SUIT NOW!

WE SURE ARE SELLING A LOT OF THEM. EVERY SUIT GUARANTEED! All new models! Reductions Near Half Price.

4 BIG GROUPS.

Val. to $45.00 now $22.85
Val. to $32.50 now $17.85
Val. to $26.50 now $14.85
Val. to $19.50 now $10.85

SPECIAL CLOSEOUTS
One Lot of Men's Suits....$8.85
One Lot of Men's Overcoats.$6.19
One Lot of Men's $35.00 Topcoats.....$17.85

BOYS' BARGAINS
Boys' All Wool $15 Norfolk Suits.....$2.89
Collegian All Wool Suits, value to $18.00, now..$3.59, $4.99, $8.89
Boys' Night Shirts, Special Closeout.....29c
One lot of Boys' Topcoats....$2.39
Boys' $1.00 Sport Shirts.....39c
Boys' 59c Golf Hose.....39c

FANCY SLIPOVER SWEATERS and KNICKERS

NOW CLOSING OUT:

Reg. Val.	NOW
$3.00	$1.99
$4.00	$2.49
$5.00	$3.29
$9.50 with hose	$6.97
Men's $3.50 Irish Linen Knickers	$2.19
Men's $1.50 Neckwear	$1.00

Family Footwear

OUR GREATER SHOE VALUES ARE THE TALK OF THE TOWN.

MEN'S SHOE BARGAINS
$6 & $6.50 Kantrowitz Osteopathic Footwear, 100% sewed and welted.....$5.26
Special lot of Osteopathics.$4.29
$9.00 Packard Footwear..$5.59
$3.00 Scout Work Shoes...$1.59
$3.50 Paracord Elkmoc....$2.89

LADIES' SHOE BARGAINS
$6.00 Fancy and Plain Patents, Kids, Satins, Pumps, 3 Price ranges.
99c, $1.99, $2.79
$5.50 Arch Support Pumps.$4.76

CHILDREN'S FOOTWEAR.
Boys' $4.50 Hi-Shoes.....$2.99
Girls' $2.50 Pat. Pumps...$1.79
Boys' $3.00 Oxfords.....$2.33
Kiddies' Novelty Shoes.....29c
Kiddies' $2.50
Kiddies' $4.00

Men's Pants

Reg.	Now
$1.25	89c
$2.00	$1.43
$3.00	$2.29
$4.00	$3.09
$5.00	$3.97
$7.50	$5.69

OVERALLS

Reg. Val.	Now.
$1.00	81c
$1.75	$1.43
$2.50 Lee	$1.89
$4.50 Unionalls	$3.39

FAMILY HOSIERY

FOR SPORT, DRESS, WORK.

Fine Cotton Men's Hose.....9c
Men's Special Silk Hose. 21c; 3 pair 56c
Men's 69c Silk Hose.....43c
Ladies' Silk Hose.....39c
Ladies' $1 Thread Silk Hose, 79c
Ladies' $2 Full Fashioned Silk.....$1.59
$4.50 Golf Hose.....$2.69
$2.50 Golf Hose.....$1.89
59c Kiddies' Silk Socks.....10c

Men's Shirts FOR DRESS

With and Without collars

Reg. Val.	Now
$1.00	77c
$1.50	97c
$2.00	$1.43
$3.00	$2.39
$4.00	$2.89

All Silk Shirts, val. to $7.50 ..$2.39

CLOSE OUT SPORT SHIRTS Short Sleeves

Reg. Val.	Now
$1.00	49c
$1.50	69c
$2.00	89c

UNDERWEAR BUYS

Balbriggan, Nainsook, Broadcloth, 1 & 2 Piece Suits.

Reg. Val. 59c, now 39c, 2 for 74c.

Reg. Val. 85c, now 69c, 2 for $1.29.

Reg. Val. $1, now 79c, 2 for $1.49.

Reg. Val. $1.50, now $1.09, 2 for $2.03.

Reg. Val. $2.00, now $1.39, 2 for $2.69.

WINTER WEIGHT

$1 Haines and Fleece Lined, 59c. $2 Boots Tivoli, $1.39.

20% off All Luggage, Rubber Footwear, Umbrellas

33⅓% off ATHLETIC GOODS

50% off on Jantzen and Kantrowitz Bathing Suits

TOMORROW IS THE END OF THE FIRST GREAT WEEK. SALE POSITIVELY ENDS NEXT SATURDAY, AUGUST 27.

ASK FOR DAVE.

D. KANTROWITZ

46-48 NO. FRONT ST., KINGSTON. "Where You Meet Your Friends."

Pain Yields to New Treatment

Amazing Results

Whenever you let yourself suffer from pain, you do your body real injury. Stopping the pain promptly gives relief to tired, tortured nerves and helps the whole system toward recovery. A safe, simple and inexpensive method for prompt relief has now been perfected. Just ask your druggist for Rit-AN Tablets, follow directions faithfully and you will agree with the thousands of sufferers who praise this gift of science.

Avoid Imitations

ASK for Horlick's The ORIGINAL Malted Milk

Safe Milk and Diet For Infants, Children, The Aged

Best Diet in Illness

A well-balanced, tempting, easily assimilated food-drink that nourishes and upbuilds. Taken hot at night, it brings refreshing sleep.

Instantly prepared in water or milk. Take a package home.

FOR THE SKIN AND SCALP Cuticura OINTMENT

Can Be Obtained In Two Sizes

From dealers everywhere. For eczemas, rashes, pimples and all skin irritations, it is soothing and healing, especially when assisted by Cuticura Soap. Bathe with the Soap and hot water, dry gently, and anoint with the Ointment. Unsurpassed in purity, Cuticura Soap and Ointment are regarded by millions as unrivaled in the promotion of skin health.

Soap 25c. Ointment 25 and 50c. Talcum 25c. Sold everywhere. Sample each free. Address: Cuticura Laboratories, Dept. 22F, Malden, Mass. Cuticura Shaving Stick 25c.

This 19th day of August, 1927, by mutual consent the Co-partnership of Epstein & Klein, 46 Broadway, Kingston, N. Y., will be continued by Joseph Epstein. All accounts outstanding to be paid to Joseph Epstein. All accounts owed will be paid by Joseph Epstein.

(Signed)

JOSEPH EPSTEIN.
HARRY KLEIN.

DOZEN BATTLESHIPS SEEK HER

Probably no woman in recent history was the center of greater interest than Miss Mildred Doran, Flint, Mich., school teacher, for whom a dozen battleships were seeking. She failed to arrive in Honolulu in her plane, the Miss Doran, in the Dole race.

(International Newsreel)

NEW PALTZ.

New Paltz, Aug. 19.—On Tuesday about 1 o'clock in the afternoon there was a slight fire at the home of Mrs. Kiernan on Mohonk avenue. Mrs. Kiernan lit an oil stove in the cellar to heat some water and it exploded. Mrs. Kiernan immediately threw a large rug over the fire. When the firemen arrived they carried the stove out. Little damage was done.

The Reformed Church parsonage having been renovated and redecorated and the new pastor and his wife installed there, the congregation were invited to an informal reception, last Thursday. The Rev. and Mrs. Miner enjoyed a Chinese honeymoon and bought their house furnishings in China. When people who were fortunate enough to call at the parsonage last Thursday were shown through the house by a committee appointed for the purpose, they were given a treat much like a visit to an Art museum. The library which was upstairs has been moved to the ground floor. Amid these attractive surroundings Mr. and Mrs. Miner were a delightful host and hostess, who made the guests feel welcome.

The funeral of Howard DuBois, Jr., aged 14 years was held at his home Saturday afternoon, August 13. The Rev. Edwin D. Miner officiated. Interment in New Paltz cemetery.

Among the 1,200 students attending the thirteenth annual Boston University summer session which closed August 13 was Prof. William G. Fuller of New Paltz, who took courses in education and geology. The student body included 244 students from the 34 states represented besides Massachusetts and 17 students from seven foreign countries. A summer faculty of 100 gave the approximately 200 courses open to summer students.

The good folks of Plattekill in appreciation of the prompt response of the New Paltz firemen to their call for help last Saturday morning gave a dance Saturday night past in Simon's Hall at Plattekill. Proceeds to go to the local fire company.

The library committees named for the ensuing year are as follows: Books, Mrs. Stahl, Miss Giddings, Mr. Halmshaw, Miss Maclaury, Miss Shaw, Mrs. Matteson and Mrs. Ward; membership, Miss Hasbrouck, Mrs. VandenBerg, Mrs. Martin DuBois, Mrs. Perry Deyo, Mrs. Jay LeFevre, Mrs. John Reid, Mrs. Huling, Miss Garrigue, Mrs. F. J. LeFevre, Mrs. L. D. LeFevre; ways and means, Mrs. Robert Deyo, Miss Cora DuBois, Mrs. Van Begert, Mrs. John Lucy, Miss Helen Wells, E. C. Elmore, Jay LeFevre, Mrs. Kevan, George Oates, Mrs. Daniel Hasbrouck, Mrs. Daniel Dayton; mending, Mrs. Van Pine, Mrs. Hood, Miss Sarah Deyo, Mrs. Luther Schoonmaker, Miss Ella Maclaury, Mrs. Wells, Miss Maggie Eltinge, Mrs. Andries LeFevre; house, E. C. Elmore, Bruyn Hasbrouck, A. P. LeFevre; Mrs. Schoonmaker, librarian; order and arrangements, Mrs. Fred Deyo, Mrs. Alexander; Miss Leibergeld, Mrs. R. R. Akins, Mrs. E. C. Elmore, Mrs. Coddington; garden, Mrs. Gregory, Mrs. Jerome LeFevre, A. E. Jansen, Mrs. Bertha Denniston, Mrs. Jacob Deyo, S. M. Kevan; publicity, B. H. Matteson, Elizabeth LeFevre and Daniel Shaw.

Mr. and Mrs. John Yeaple in company with Mr. and Mrs. Edward Tubbs and Miss Henrietta Kelly of Highland are enjoying a motor trip to the Delaware Water Gap.

Miss Gertrude Clearwater visited her aunt Mrs. Alonzo Knitten on Tuesday.

The Seekers Class of the Methodist Church will hold a food sale in the church parlor on Saturday, August 20.

Mr. and Mrs. G. Schaffer of St. Remy moved to New Paltz.

Joseph Gaffney spent last week end in town with his parents, Mr. and Mrs. D. J. Gaffney.

Miss Anna Lucy spent the week end in Marlborough as the guest of her cousin, Miss Kathryn Cumiskey.

Mr. and Mrs. Thomas Krom entertained guests on Sunday.

The 50 Boy Scouts at Camp Mikanakawa are delighted with the new lodge. It kept them comfortable during the rain. It has an open fire place and a dancing floor, also a ten-feet wide porch running the length of the building, which is 52 feet. The scouts are also delighted with the food prepared by Chef. Wiseman of the Ox-Bow-Inn.

Miss Edna Sparks of Brewster, who has been attending summer school, visited Mr. and Mrs. William Everets at Gardiner before school closed.

The Auxiliary of the American Legion held a sewing party Wednesday, August 17, in the basement of the Episcopal Church for the purpose of making dresses for the children of veterans of the World War.

Mountain Fort Stands Guard on Adriatic Sea

Vallona, Albania.—Saseno (or Sazan), the mountain in the sea that guards the entrance to the landlocked harbor of Vallona, has acquired the new name of "The Italian Sentinel of the Balkans."

Albanians say the Italians, who acquired it from Albania a few years ago, have so fortified it that it not only protects the harbor but that its guns, uniting their fire with those of Brindisi can close the Adriatic to any sort of navigation. They can also command the Albanian coast as far north as Durazzo.

The island, rising gradually from the sea to a height of 300 feet, is of limestone. Roads the Italians have built to the summit and the earthworks erected there and on the flanks of the mountain may be seen from a distance.

Post-Mortem Visit

Dear Old Son! (visiting her very sick brother)—I've had a very nice letter from Emily. She says she's so sorry she ain't able to come and see you but she hopes to be able to come to the funeral.—London Humorist.

The PARIS

August Sale of FURS!

Furs of Every Description

BEFORE PURCHASING, ATTEND OUR SALE OF FUR COATS. YOU WILL FIND A LARGE SELECTION AT GREAT SAVINGS.

NEW FALL DRESSES!

$8.95, $14.95 and $19.95 to $32.50

VARIED SELECTION—MODERATE PRICES.

New Fall HATS!

FELTS, VELVETS AND SILKS

$1.95, $2.95, $3.95, $4.95

YES—WE HAVE PLENTY OF MATRON HATS.

Paris Cloak & Suit Co.

E. FRANK FLANAGAN. K. E. ARCHER. OSCAR A. WATKINS.

NEW FALL SUITS AND TOPCOATS MADE FOR US BY

HART SCHAFFNER & MARX

ALSO

FASHION PARK

NOW READY FOR YOUR INSPECTION

LIGHT WEIGHT FELT HATS

To wear now

$4.00 to $10.00

See Window Display.

S. Cohen's Sons

Wilson Bros. Shirts and Furnishings

Stetson, Knox and Mallory Hats

331 WALL STREET, KINGSTON, N. Y.

57-59 John Street, Kingston

MOHICAN NEWS

Opposite the Public Parking Grounds.

STORE HOURS, 7:30 TO 6 P. M. SATURDAYS, 6:30 TO 10 P. M. TEL. 990.

THE MOHICAN

No store in the world could give you better prices than The Mohican, quality considered. A buying organization with years of experience backed by Mohican credit of millions of dollars is hard to beat.

GROCERIES

LOWER AT THE MOHICAN.

SOLID PACK TOMATOES, can...10c
15c values, 2 cans.....29c
CARMELO BRAND CORN, can.....10c
Packed to sell at 17c.
SWEET CALIFORNIA PRUNES, lb.....9c
BEST PURE LARD, 2 lbs.....29c
FAMOUS DINNER BLEND COFFEE, lb.....33c
3 lbs. for.....89c
PURE COCOA, lb.....9c
BEST TEA, ½ lb. pkg.....27c

FREE A SHOPPING BAG AT THE GROCERY DEPARTMENT WITH A PURCHASE OF GOODS.

BAKERY SPECIALS

BREAD, WHEAT or RYE, Loaf..... 7c
COOKIES, 2 Doz....25c
OLD FASHIONED CRULLERS, Doz....19c
CUP CAKES, doz.....25c
LAYER CAKES, each.....25c
BISCUIT, doz.....15c
POUND CAKE, lb.....25c
LOAF CAKE, each.....15c
SUN MAID RAISIN BREAD
FILLED WITH RAISINS, Loaf..... 10c

MEAT SPECIALS

POT ROAST BEEF, lb.....17c
SHOULDER BEEF, lb.....19c
HAMBURG STEAK, 2 lbs.....25c
TENDER, JUICY STEAK, lb.....28c

GENUINE SPRING LAMB

LAMB STEW, lb.....19c
LAMB CHOPS, lb....27c
SWIFT'S MILK FED GOLDEN WEST FOWL, lb.....32c
SLICED BACON, lb.....35c

DUCKS, BROILERS, TURKEYS

FRUIT DEPARTMENT SPECIALS

SWEET JUICY ORANGES 2 Doz. 65c
RIPE JUICY WATERMELONS Ea. 65c
FREE STONE PEACHES, Basket....60c
PINEAPPLES, each .10c
Iceberg Lettuce, 2 for.29c
COOKING ONIONS 7 lbs. 25c
COUNTY GROWN TOMATOES lb. 10c
BEST QUALITY NO. 1 POTATOES, Pk.....39c
CUCUMBERS, 6 for...25c
SWEET CORN, doz.....38c

DAIRY COUNTER.

GENUINE IMPORTED SWISS CHEESE, lb.....55c
IMPORTED ROQUEFORT lb. 59c
PHILADELPHIA CREAM CHEESE Ea. 11c
OUR OWN PIMENTO CREAM CHEESE, lb.....49c

MOHICAN CREAMERY BUTTER, 2 lbs.....89c
THE FINEST YOU CAN BUY.
ARMOUR'S CLOVERBLOOM PRINTS, lb.....47c

The New Mohican

KINGSTON'S HOTEL, RESTAURANT AND BOARDING HOUSE SUPPLY STORE.

C. E. HASBROUCK OFFERS REWARD FOR POISONER

The dog poisoner has again been active in his diabolical work. Early this week C. E. Hasbrouck's fox dog, Tootsie, received a dose of poison in his own yard, and in spite of the most heroic efforts of Dr. Harold Clarke, veterinarian, the dog after suffering agony died on Thursday morning. This dog, which was a great pet, was never allowed to go off the grounds surrounding the home on Stuyvesant street, unless accompanied by his master or mistress and therefore could bother no one, which makes the act the more atrocious. This is the second dog belonging to Mr. and Mrs. Hasbrouck that has received poison on its own premises, and Mr. Hasbrouck is offering a large reward for the conviction of the party who committed the act of poisoning this dog.

Tracing Term "Bachelor"

The origin of the term "bachelor" is uncertain. One explanation is that it is associated with the old French word "bachelor," which originally meant a young man.

ONE MORE DAY

TO TAKE ADVANTAGE OF

FOOTWEAR

PRICE REDUCTIONS

—AT—

STELLES' SHOE SHOP

SALE ENDS SATURDAY NIGHT

You can save from 10% to 33 1 3% by buying your Footwear at our store before closing time TOMORROW NIGHT.

ALL NEW GOODS.

Stelles' Shoe Shop

34 JOHN STREET.

ANNOUNCEMENT!

It Will Pay You to Wait For Our

Big Fur Sale

Featuring a New Stock of Over 500 Beautiful Fur Creations

Which Will Occur on or About

SEPTEMBER 1st

Leventhal Bros.

BEST QUALITY. FREE DELIVERY. PHONE 1072.

WE SELL THE BEST GRADE OF MEATS—

Fresh and Tender. Cut Clean and Appetizing.

Leg of Lamb, lb. 40c	Fricassee Chicken, lb.. 38c	Rolled Rib Rst. of Beef, lb... 38c
Chuck Roast of Beef, lb..... 25c	Cal. Hams, lb. 18c	Bacon by the Strip, lb..... 32c
Armour's Star Hams, lb.... 30c	Corned Beef, 3 lbs..... 25c	Salt Pork, lb. 25c
Spare Ribs, lb. 20c	Chopped Beef, lb. 20c	Bologna, lb. 20c

TRY OUR WHITE ROSE COFFEE.....47c lb.

POTATOES 39c pk.	Best Creamery BUTTER 49c lb.	Kellogg's CORN FLAKES 3 pkgs. 21c

Ginger Snaps, 2 lbs.....25c	Sweet Corn, can 10c
Fig Bars, 2 lbs.....25c	Little Cook Peas, 2 cans.....25c
Campbell's Beans, 3 cans.....25c	Lima Beans, 2 cans.....25c
Tomato Soup, 3 cans.....25c	Medium Beans, 3 lbs.....25c
Matches, 6 for.....25c	Fam-ly-Ade, 3 for 25c
Best Rice, 3 lbs.....25c	Pineapple, large, can 25c

Best Plantation COFFEE 45c lb.	P. & G. Naptha SOAP 6 for 25c	Japanese Toilet TISSUE 4 rolls 25c

GEORGE PLANTHABER

UNION SHOP. 30 EAST STRAND. FREE CITY DELIVERY.

TELEPHONE 1072.

HOW MODERN DAIRY FARM IS OPERATED

First Federal Government Exhibit at State Fair; State College Has Big Part.

Syracuse, N. Y., July 13.—The modern farm and how it is being successfully operated in New York State with all its specialities from dairying to produce raising may be seen during a solid week of demonstration this fall at the State Fair, Syracuse, August 29 to September 3.

The United States Department of Agriculture has notified Director J. Dan Ackerman that it will present one of its first exhibits of the kind in the Dairy Building. This is the first time that the Federal government has exhibited on a comprehensive scale at the State Fair.

The State College of Agriculture will augment its exhibit by an actual demonstration of farming methods in their many phases. The farmer who attends will be able to take back home with him concrete ideas which he will see actually worked out before his eyes. The agricultural educational program has never before been planned on such a comprehensive and practical scale.

The corn borer, which annually threatens America's two million dollar corn crop, will be one of the main exhibits by the State College. It will show how methods of controlling this pest by actual machinery, such as the low cutting corn harvester, the stubble beater, especially designed plows to turn over the stubble, and illustrations of the oil burners sometimes used.

The Forestry department will show a section of a farm woodlot, using the actual trees taken from a woodlot, showing both the good species and the weed-trees commonly found. Samples of lumber from good species will be exhibited and the amount of annual growth in the average woodlot. Good farm woodlot practices in the better care of woodlots will also be shown by charts, pictures and models.

In the Horticultural building will be shown a collection of several hundred varieties of peaches, plums, nectarines, and pears. Visual demonstration will show increased yields of crops to be obtained with approved methods of soil fertility.

Dance at Olive Bridge.

The regular Friday night dance will be held at I. O. O. F. Hall, Olive Bridge, this evening. Music by Harry Maisenhelder and his orchestra.

Lutheran Church Drive.

The committee which is to collect funds among the members of Spring Street Lutheran Church for the repairs of the outside church steps will meet tonight in the church basement at eight o'clock. Every member of the committee is urged to be present. During the morning services Sunday the committee will be duly commissioned to begin the drive which will last a week. The pastor will preside at the meeting.

War Delays Hunt for Cradle of Mankind

Tacoma, Wash.—War and science should be divorced. At least so thinks Roy Chapman Andrews of the expedition in Mongolia and the Gobi desert seeking the cradle of mankind.

Because of disturbed conditions in Mongolia and China the scientists have postponed exploration work for a year and all members of the party will return early to the United States.

George Olson, member of the expedition reached here recently on the President Jefferson and reported the scientific equipment assembled at great expense was menaced in the first leg of the journey toward Gobi and that Andrews decided to take no chances of meeting brigands.

Dance Dance

I. O. O. F. HALL, OLIVE BRIDGE

FRIDAY EVENING, AUG. 19

Music by Maisenhelder.

Dancing from 9 to 1 a. m.

Brabant Farm

6 Miles from Kingston.

For Sale

About 40 Registered Guernseys.

Established dairy business, selected customers, best prices, going concern.

Dutch stone house, built about 1683, another built in 1811.

About 240 acres flat land along Esopus Creek, has Creek frontage of nearly two miles.

About 150 acres, partly cultivated, pasture and woods.

Private water system. Modern dairy barn.

Complete equipment, tractor, etc.

Four large barns filled with crops, ten stacks produce.

Will have about 250 tons ensilage, 600 bushels buckwheat, and about 2,000 bushels corn on ear to harvest this fall.

Attractive Terms.

VAN ETTEN & COOK,

61 John St., Kingston, N. Y.

NOTICE TO CREDITORS.—In pursuance of an order of Hon. George F. Kaufman, Surrogate of Ulster County, notice is hereby given, according to law, to all persons having claims against Margaret Merritt, late of the City of Kingston, County of Ulster, deceased, intestate, to present the same with the vouchers in support thereof, to the undersigned, Frank B. Seeley, the surviving Administrator of the estate of said deceased, at his residence, No. 92 Maiden Lane, Kingston, in the said County of Ulster, on or before the 25th day of November, 1927.

Dated, May 19, 1927.

FRANK B. SEELEY
as Surviving Administrator of
Margaret Merritt, Deceased.

V. B. VAN WAGONER, Attorney,
Kingston, N. Y.

HE THROWS A NATURAL!

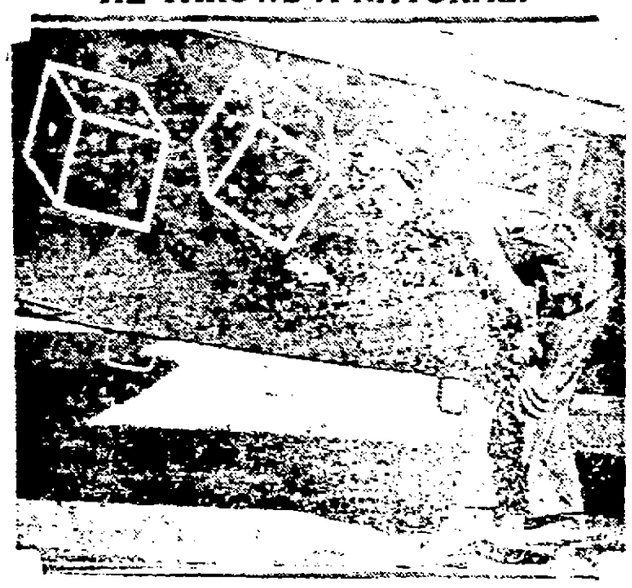

Art Goebel, winner of the Dole air race to Honolulu, carries an omen of good luck on his plane.

(International Illustrated News)

What Thrift Means

Every dollar saved gives the saver not only additional capital but also increases the available capital of the nation whose employment in legitimate business indirectly returns to the saver considerable dividends in what we are pleased to call "prosperity."—Grit.

Burbank's First Triumph

When only 21 years old Burbank produced the famous Burbank potato through selection among Early Rose seedlings. This was his first contribution. Two years later he established the experimental farms at Santa Rosa, Cal., where he spent the rest of his life.

WINNING OUTFIT IN AIR DERBY

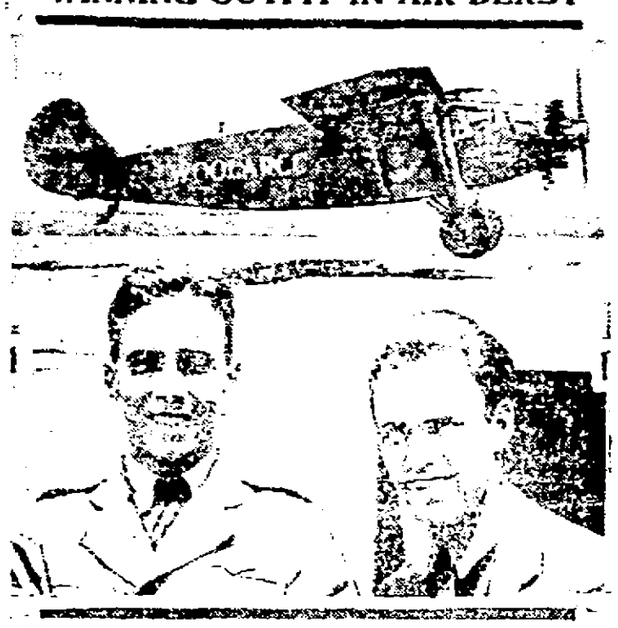

The Woolaroc has entered airplane history alongside the Spirit of St. Louis. The monoplane is winner of the mainland-to-Honolulu air race. Art Goebel (right) and his navigator, Lieutenant W. C. Davis, received the $25,000 prize.

(International Newreel)

Dollars for Doll Trust

"More rag dolls sold than ever," headlines a newspaper, solving at last the mystery of what the sawmills do with the sawdust they used to sell to saloons.—Farm and Fireside.

Book of Common Prayer

The first English prayer book, largely based on the Roman missal, was authorized by parliament in the act of uniformity in 1549, in the reign of Edward VI.

AUGUST FUR SALE

Starting Saturday

Sizes for Every Woman!

A sale phenomenal! Luxurious Fur Coats offered at great reductions during our Annual August Fur Sale. A small down payment will hold any of these fine coats for future delivery—get yours now. Every new style detail!

The Sale You've Waited For!

CARACUL COATS. Sale Price	$197.50	BEAVER COATS. Sale Price	$375.00
MUSKRAT COATS. Sale Price	$135.00 to $275.00	MENDOZA BEAVER COATS. Sale Price	$97.50 to $150.00
HUDSON SEAL COATS. Sale Price	$325.00	NORTHERN SEAL COATS. Sale Price	$97.50 to $169.50
AUSTRALIAN OPOSSUM COATS. Sale Price	$275.00	AMERICAN OPOSSUM COATS. Sale Price	$110.00

Marmink Coats, Sale Price $200.00

GOLD'S RELIABLE SHOP

322 Wall Street — Kingston, New York

Colonials and Oneonta Club Tied

At End of Thirteen Innings at Oneonta on Thursday—Mackey of Stamford Hurls for Local Club—Colonials Have a Number of New Players.

An interesting struggle between Oneonta and the Colonials was fought out for thirteen innings on the latters' diamond Thursday. At the end of the four extra stanzas darkness intervened with the score 5-5.

Mackey of Stamford did the hurling for the locals and allowed ten blows in the thirteen innings. The Colonials were without the services of Bill Shay, Joe Hoffman, Jack Robins and Maury McDermott.

Gardner, who did the mound work for the Oneonta club, grew in strength as the contest aged and allowed but one hit in the last seven innings and in the five final stanzas sent the Colonials to the showers in regular order. Tex, Kelly and Art Smith were the only Colonials who could get to Gardner for two blows apiece. These two players featured in the third stanza when the locals corralled three runs.

The Oneonta players collected two runs in the fifth up until which Mackey held them scoreless. In the sixth and seventh they registered one. The ninth inning brought the tie run for the Oneonta team.

The score:

Colonials.

	AB.	R.	H.	PO.	A.	E.
Loeser, ss	6	0	0	2	8	2
Kelly, cf	6	1	2	8	3	0
A. Smith, rf	6	2	2	4	1	0
Carter, 2b	5	0	1	7	1	1
Schwab, lf	4	1	1	0	1	0
Johnson, 3b	4	0	0	2	3	0
Decker, rf	5	0	1	1	0	0
Culleton, 1b	5	0	0	15	0	0
Mackey, p	5	1	1	0	5	0
	46	5	8	39	22	3

Oneonta.

	AB.	R.	H.	PO.	A.	E.
J. Brown, 3b	5	0	1	1	3	1
Boylan, c	4	0	0	8	2	1
Wilcox, cf	5	1	2	5	0	0
Saftent, rf, ss	5	0	2	3	5	1
B. Smith, lf	5	0	0	3	0	0
Bliss, rf	5	1	1	1	0	0
Kinskein, 2b	5	0	0	7	2	1
H. Brown, 1b	5	3	2	10	0	0
Gardner, p	5	0	2	1	3	0
	44	5	10	39	15	4

Score by innings:

Colonials	003 002 000 000 0	5
Oneonta	000 021 100 100 0	5

WILL ADVOCATE REPEAL OF BOXING LAW.

New York, Aug. 19 (AP).—Declaring that boxing has failed to "clean house," as was promised, Alfred J. Kennedy, state senator from Flushing, N. Y., intends to fight for repeal of the Walker Boxing Law at the next session of the legislature.

"There seems to be no chance that the game will ever be run without scandal," Kennedy asserted. "Every important bout that is now pulled off has something about it that makes it look suspicious. The impression is gaining ground that sure-thing gamblers have control of the game. If they haven't, some one is handing them something, because every raw decision works to their advantage."

WHAT HAPPENED IN THE ROPED ARENA LAST NIGHT

(By The Associated Press)

New York—Tommy Freeman, Hot Springs, Ark., defeated Harry Mason, Great Britain, 10. Farmer Cooper, Terre Haute, Ind., defeated George Levine, 10. Billy Alger, Phoenix, won from Jimmy Finley, Louisville, 10. Clyde Hull, Clark, S. D., knocked out Irish Tommy Jordan, Brooklyn, 2.

Wichita, Kansas—Mike Arnold, Denver, 190, knocked out George Lamson, San Francisco, 195, in third round.

TRAINS FOR NATIONAL A. A. U. MEET

Frances Keddie, of California, holder of the women's record in the 220-yard run, is training for the National A. A. U. track and field championships for women. Meet will be held at Eureka, Cal., September 3.

(International Illustrated News)

Tagging Major League Bases

(By The Associated Press)

The New York Yanks today were 15 full games ahead of Washington in the American League pennant quest. While the lowly St. Louis Browns were trimming the Senators in extra innings, the Yanks were battling 12 exciting stanzas for a 5-4 victory over Chicago yesterday. With only 39 games remaining on the schedule the Yanks could lose 25 and still tie Washington, even if Bucky Harris' team won every one of its remaining 41 games.

Ted Lyons pitched brilliantly for the Sox in the pinches yesterday until he reached the twelfth inning. Tired by the strenuous pace, he forced in the winning run by walking Mike Gazella with the bases full. The Yanks committed five errors in the field but balanced this shortcoming with as many brilliant plays at critical junctures. The contest was devoid of home runs.

Alvin Crowder, formerly of Washington pitching staff, received credit for the St. Louis victory over his former team-mates. Crowder relieved Ballou in the fifth inning and pitched eight scoreless innings, St. Louis winning in the twelfth, 6 to 5. Walter Johnson, who started in the box for the Senators, retired in the seventh. Millilo's sacrifice fly with the bases full and one out sent Sisler home with the winning tally.

After three victories in a row over Cleveland, Philadelphia bowed to the Indians, 2-1. Max Bishop's error in the eighth let in the winning score. The game was a pitchers' battle between Sammy Gray and Eddie Rommel of the Macks and Shaute of the Indians.

All games in the National League were postponed by rain.

Leading Hitters in The Major Leagues

NATIONAL LEAGUE.

Player and Club	G.	AB.	R.	H.	Pct.
P. Waner, Pitts	111	459	89	176	.383
Harris, Pitts	87	262	42	99	.378
Barnhart, Pitts	75	211	36	85	.333
Frisch, St. Louis	110	453	85	150	.331
Stephenson, Chicago	109	416	75	143	.311

Leader a year ago today—Hargrave, Cincinnati, .353.

AMERICAN LEAGUE.

Player and Club	G.	AB.	R.	H.	Pct.
Simmons, Phila	80	331	75	128	.393
Gehrig, N. Y.	118	439	118	168	.383
Heilmann, Detroit	97	356	75	126	.355
Speaker, Wash	106	405	63	145	.362
Ruth, N. Y.	112	400	116	143	.358

Leader a year ago today—Fothergill, Detroit, .388.

MAJOR LEAGUE Standings

National League.

	Won	Lost	Pct.
Chicago	69	41	.627
Pittsburgh	64	46	.582
St. Louis	63	47	.573
New York	63	51	.553
Cincinnati	50	60	.455
Brooklyn	48	65	.425
Boston	44	64	.407
Philadelphia	42	69	.378

American League.

	Won	Lost	Pct.
New York	82	33	.713
Washington	66	47	.584
Detroit	62	48	.564
Philadelphia	63	52	.548
Chicago	53	61	.465
Cleveland	47	67	.417
St. Louis	43	69	.384
Boston	36	76	.321

International League.

	Won	Lost	Pct.
Buffalo	83	45	.648
Syracuse	77	51	.602
Baltimore	70	56	.556
Newark	70	58	.547
Toronto	68	61	.527
Rochester	59	69	.461
Jersey City	57	74	.422
Reading	30	97	.236

YESTERDAY'S RESULTS.

American League.

New York, 5; Chicago, 4, (12 ins.)
Cleveland, 2; Philadelphia, 1.
St. Louis, 6; Washington, 5, (12 ins.)
Boston at Detroit, rain.

National League.

All games were postponed on account of rain and wet grounds.

International League.

All games postponed; rain.

GAMES SCHEDULED TODAY.

National League.

Pittsburgh at New York (2).
Chicago at Brooklyn (2).
Cincinnati at Philadelphia.
St. Louis at Boston.

American League.

New York at Chicago.
Washington at St. Louis.
Philadelphia at Cleveland.
Boston at Detroit (2).

International League.

Buffalo at Jersey City.
Toronto at Newark.
Syracuse at Baltimore.
Rochester at Reading.

The Fire Eater

Many a hot-blooded chap has cold feet.—Farm and Fireside.

Dempsey Given Rousing Welcome

Former Champion Greeted by Huge Crowds at Chicago—Tunney to Arrive in Chicago the Last of Next Week—Dempsey Followers Worried About Size of Tunney's Purse.

Chicago, Aug. 19 (AP).—Inspired by a tumultuous welcome, Jack Dempsey today began looking over the scenes of his training for the forthcoming effort to regain the heavyweight championship.

Three great crowds were avoided by the former champion, in getting his wife, Estelle Taylor, comfortably settled in an uptown hotel. Thousands were assembled at two stations of the Northwestern Railroad but Dempsey alighted in a suburb where he was unrecognized.

Then he went downtown to "meet the bunch" but the Morrison Hotel lobby and entrance were jammed so tightly that he tried three times without success to get inside and finally had to enter the back door.

A visit to Lincoln Fields race course, where his training will begin Monday, and perhaps a look at Soldier Field, where he will fight again for the crown that once was his, were Dempsey's only plans for today. Manager Leo Flynn hoped to get in a round of golf with Dempsey and perhaps Tex Rickard, to help Jack get rid of his "train legs."

The latest word from Champion Gene Tunney's camp at Speculator, N. Y., was that Tunney would arrive late next week to finish his training at the Cedar Crest Country Club.

The size of the purse Tunney will carry off, win, lose or draw, in the battle at Soldier Field, September 22, is one of the things Dempsey's friends were concerned about.

Champion Gene will get around a million and a quarter for this one fight. Dempsey's advisers have figured, while Jack will get about half that sum. Tunney's contract calls for $500,000 and one half the gate in excess of a million.

Ross Horses Bring $91,600 at Auction

The thoroughbreds of J. K. L. Ross, whose colors were prominent on the turf several seasons back, were sold at auction in the paddock before the Saratoga races Wednesday afternoon. The eighteen head, which included stallions, mares and sucklings, brought a total of $91,600. Cudgel, one of the great horses of the American turf a decade ago, was knocked down to Senator Raymond of Quebec for $31,000. The Canadian senator also purchased a number of brood mares and the Ross farm in Canada. Old Boniface, Exterminator's great rival, was sold to G. M. Hendrie for $7,000.

Two of the brood mares brought $11,000 each. They were Lilt by Spanish Prince-Melody, by Meddler, which was bought by Johnny Loftus and Mutlikins, by Star Shoot-Falcon, by Ogden, which was bought by the Hamilton farm.

Commander Ross has a number of relatives in Kingston, and has given up racing running horses. His father was the late James Ross, one time residing here, and his mother was a daughter of John W. Kerr, a prominent Democratic politician who was sheriff of Ulster county from 1871 to 1873.

CANZONERI NOT TO FIGHT "RED" CHAPMAN

Tony Canzoneri, victor of his encounter with Pete Sarmiento at Ebbets Field Wednesday evening, will not get a crack at "Red" Chapman, a contender with the little Italian for the vacant featherweight championship berth, on September 7 as scheduled. Chapman's manager, Charlie Cardio, it is said called off the meeting in order to have his boxer meet Benny Bass at the Sesquicentennial Stadium, Philadelphia, on September 12. A purse of $15,000, it is said, has attracted rather than a 22½ per cent gate receipt for a bout with Canzoneri.

Sammy Goldman, manager of Canzoneri, is said to be undisturbed by the action taken by Chapman's boss for according to some writers he claims that Tony is worth more as a challenger than he would be if he held the featherweight title.

It is expected that Canzoneri will be on the same card with Chapman at Philadelphia if a scrap can be arranged with Al "Rube" Goldberg, a protege of "Doc" Bagley.

Canzoneri has been doing all his training for his recent fights at his camp in Marlborough where he has developed a wide acquaintanceship and a numerous following.

MC TIGUE SUSPENDED BY NATIONAL BOXING ASSN.

Hartford, Conn., Aug. 19 (AP).—Mike McTigue, recognized as the light heavyweight champion by the New York State Athletic Commission after Jack Delaney relinquished the title recently, has been suspended by the National Boxing Association for his alleged failure to go through with a bout against Larry Gains at Toronto, last May 16, it was announced today by Thomas E. Donohue, president of the Association.

While the ruling is expected to have no effect on McTigue's bout with Tommy Loughran, scheduled October 7, Mr. Donohue said it would prevent McTigue from defending his title in any of the 25 states represented by the Association.

You Know Him

The man who laughs when you josh him about never paying the lunch check at least proves that he can stand a joke at his own expense.—Farm and Fireside.

Woman Owns "Peter Manning"

Miss Emma Knell, only woman member of the Missouri state legislature, with Peter Manning, world's champion trotter. He set a world's record for the mile with the fast time of 1 minute and 56¾ seconds.

Tharpe Ranked High as Olympic Prospect

Lester Everett Tharpe of Luray, Va., has just been graduated from the University of Richmond with one of the most remarkable track records ever made in the South. Tharpe is now wearing the wing foot of the New York Athletic club and, under Bernie Wefers, Sr., is training for the Olympic team trials.

In 80 races in the quarter, half and mile distances, he has been defeated only four times.

Hod Eller a Cop

Just eight years ago, the name of Hod Eller was on the tongues of all baseball fans. He was burning up the National league with his shine ball, as a member of the Cincinnati Reds. Now Eller is burning up on a hot street corner in Indianapolis as a traffic cop. He is shown above at his post.

Sporting Squibs

Japan will soon hold its first motor boat exhibit.

• • •

Chicago Motor Boat club has an old lightship for a clubhouse.

• • •

Twelve prominent colleges of this country support rowing crews.

• • •

Tooting Bee is the name of one of the oldest golf courses in England.

• • •

An English physician says there is no ailment for which golf is not good. What about sore feet?

• • •

Yale's football squad as well as the Princeton aspirants will report for fall practice September 15.

• • •

"As long as the asparagus turned out so badly," said the amateur gardener-golfer, "I think I'll cut it up in short lengths and use it for wooden tees."

• • •

Walter Hagen, golfdom's sartorial star, hasn't worn a hat in ten years, with the exception of a brief period in 1923 when he was suffering from nerve trouble.

Chinese Devil Dance

The devil dance is held in the spring in China, on the occasion of the festival of the Lama church. It is directed against the "Evil Spirit" in the land. Those taking part wear hideous masks and are attired in rich costumes.

Verse and Poetry

Much verse fails of being poetry because it was not written exactly at the right crisis, though it may have been inconceivably near to it. It is only by a miracle that poetry is written at all. It is not recoverable thought, but a hue caught from a faster receding thought.—Thoreau.

PALENS vs. CENTRAL HUDSON AT ATHLETIC FIELD TONIGHT

The Palens and the Central Hudson team will clash in an Industrial League contest this evening at 6:15 on the Athletic Field.

The game between the Post Office City and the Apollo-Universal was postponed Thursday evening on account of wet grounds.

Y. M. C. A. vs. Napanoch.

The Y. M. C. A. baseball team will travel to Napanoch Saturday afternoon where they will compete with the nine representing the institution for defective delinquents. Manager Kennedy of the local team will do the hurling and Clark will receive for the "Y". Napanoch's battery will be made up of Lewis, pitcher and Taber, catcher.

Age of Deception

Everything in the world deceives you but good food.—Woman's Home Companion.

LAST NIGHT on the RADIO

Occasional static and constant buzz failed to keep Chicago and other DX stations silent Thursday night. WLS, WEBH, WTAM, WLW and WSAI were especially good. There was considerable freak reception caused by the static, as, for instance the period when WRC was louder than WJZ and another time when WJZ ran hog wild and could be heard a block away from the receiving set.

If you want to test the selectivity of your set tune in WWJ and WBBM at a time when WGY is going strong, or pick up WCFL when WJAR is on, or WMAF when CNRO is on the air. If you can do this your set is selective and you know how to operate it. It could be, and was, done Thursday night, but not on every set or by every operator.

Stuyvesant Garage
250 Clinton Ave.

Yes, YOURS! A Guaranteed Car for Very Little Cash.

Chevrolet Roadster $150
Hupp Sedan $250
Maxwell Sedan $500

Stuyvesant Garage
250 Clinton Ave.
Phone 1450.

LADIES' PUMPS

The Latest Colors and Models in Parchment, Stone, Shell Grey and White, at

$3.95

Reduced from $6.00, $6.50 and $7.00 grades.

MEN'S STRAW HATS HALF PRICE.

C. S. WOOD
282 WALL STREET.

HIGHEST QUALITY. FAIREST PRICES.
—AT—
Ulster County Dairies

ARISTOCRAT
COFFEE, 3 lbs. for.....89c
SUNKIST
BUTTER, 2 lbs. for.....87c
QUART JAR
DILL PICKLES 27c
QUART JAR
SWEET OR SWEET MIXED.....33c
CLUB CHEESE
SWISS, PIMIENTO, AMERICAN..39c lb.
STRICTLY FRESH
ULSTER COUNTY EGGS.....45c Doz.

ULSTER CO. DAIRIES
34 JOHN STREET
Opposite Stuyvesant Hotel.

WHERE RIVAL HEAVYWEIGHTS WILL TRAIN

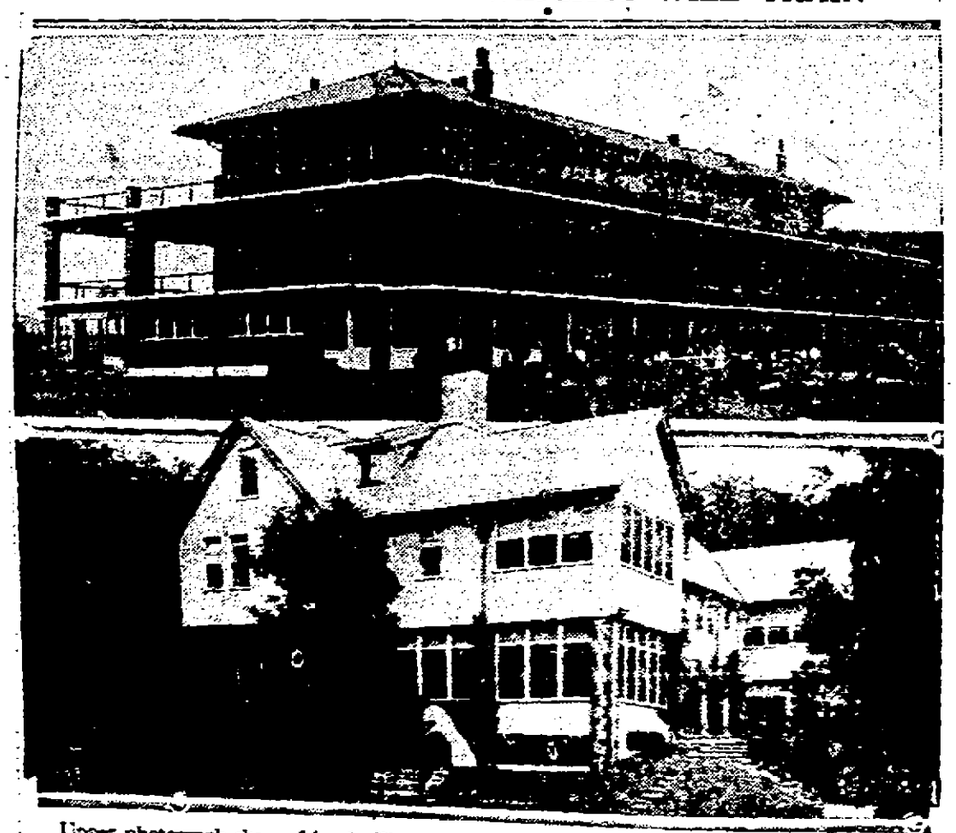

Upper photograph shows Lincoln Fields, Ill., clubhouse, where Jack Dempsey will put on the finishing touches for his bout with Gene Tunney for heavyweight crown. Lower photo is view of Cedar Crest Country Club at Lake Villa, Ill., where Tunney will do his stuff.

(International Illustrated News)

Chaplin Lawyers Prepare for Fight

Los Angeles, Aug. 19(AP)—Gathering of ammunition in preparation of the court battle on the divorce action of Lita Grey Chaplin against Charles Chaplin today engrossed the legal armies of attorneys, secretaries and auditors representing the comedian and his young wife.

In both camps yesterday either silence or denials greeted the persistent and repeatedly published reports that a property settlement would be made and the trial, scheduled for Monday, would not be upon the sensational charges of Mrs. Chaplin's original complaint but upon routine accusation of cruelty.

Published reports yesterday, upon which attorneys were non-committal, were to the effect that Mrs. Chaplin would be paid $850,000 or slightly more in five year payments as a result of a property agreement being negotiated. The actor in the reported settlement plan, would retain the right to see his two small sons at any time although he would give Mrs. Chaplin custody of them.

Previous publication of reports of similar settlements plans likewise had brought denials from the comedian's quintet of attorneys and the wife's trio of legal representatives.

Appropriately Named

Cape Verde, the most westerly point on the African coast, was given its name because it is crowned with a growth of verdure and trees that stand out in contrast with the white of the adjoining country.

Dignity at Its Highest

True dignity abides with him alone who, in the silent hour of inward thought, can still suspect and still respect himself, in lowliness of heart—Wordsworth.

Sacco Appeal Denied by Court

(Continued from Page One.)

sentence. The proceedings already referred to before the motion was filed when reviewed showed no error of law and the cases were ripe for sentence or judgment. The jurisdiction of the trial court ended under the statute of 1922 when the defendants were committed in execution. An application for such revision (motion for revision of sentence) 'is like a motion for a new trial.' Commonwealth vs. Lobel. The defendants therefore, have failed to show error. The judicial conduct of the trial judge in hearing and deciding the motion based on his own alleged bias or prejudice, although urged in argument by counsel for the defendants, need not be discussed, for as we have just said, neither the judge nor any of his associates had jurisdiction to entertain the motion.

Review of Second Petition.

"The second case is a petition for a writ of error filed in this court August 6, 1927. It was heard and denied, subject to the petitioners' exception, by a single justice on the petition which contained the following assignments of error:

"'1—It appears from the affidavits filed and made a part of the record of said cause in the superior court that the Honorable Webster Thayer, the justices of said court who presided over the trial of said cases and who subsequently passed upon various motions with respect thereto, was so prejudiced against your petitioners and their counsel from the time of the beginning of said trial to and throughout the hearings and rulings upon said motions that your petitioners have not had such a trial as that to which they are entitled under the constitutions of the commonwealth of Massachusetts and of the United States of America and that they have not had such a trial as constituted due process of law within the meaning of the fourteenth amendment to the federal constitution, nor a trial by a judge 'as free, impartial and independent as the lot of humanity will admit,' as required by Article XXIX of the declaration of the rights of the inhabitants of the commonwealth of Massachusetts.

Attack Findings of Jury.

"'2—It appears from the record of the proceedings including the substance of all the material evidence offered at the trial, that the findings of the jury was plainly wrong.

"'3—It appears from the record of the proceedings, including the affidavits filed in support of the several motions for a new trial, that the findings of fact made by the presiding judge in passing upon the petitioners' several motions for new trial are plainly wrong."

"It is provided by the common law as amended by the statutes of 1925 that in capital cases of writ of error shall not issue unless allowed by a justice of this court after notice given to the attorney-general or other attorneys of the commonwealth.

Wording of Statute Clear.

"The wording of the statute is clear and must be construed as meaning that the issuance of a writ of error in a capital case rests in the sound judicial discretion of the single justice to whom the application is presented. If we were to decide otherwise, the plain intention of the legislature to discourage and prevent unnecessary delay would be defeated. This appears in note 16 of the draft revision of Chapter 112 on the proposed revised statutes, on page 224 in the report of the commissioners to revise the 'general statutes of the commonwealth' in 1834. Our system of criminal procedure in criminal cases makes ample provision for the protection of the rights of those who are charged with the commission of crime, by exceptions, by motion for a new trial before sentence has been passed, and by petition for a discretionary writ of error either before or after sentence. It furthermore may be said that the assignment of errors of facts not being connected with questions of jurisdiction is not open on the present record.

Petition Rightly Denied.

"The case of Hall Versus Thayer, 105 Maschusetts, 219, and kindred cases which depend on statutes expressly limiting the jurisdiction of the court are distinguishable. It is not contended by the petitioners that the single justice abused his powers or that his action was arbitrary and unjustifiable. The petition was rightly denied.

"The third and last case is a petition filed August 16, 1927, addressed to the full court for a writ of error coram nobis. Prior to the enactment of the revised statutes our statutes, referring to writs of error, made no change in the mode of procedure at common law. But by the revised statutes, in so far as here material, it was provided that a writ of error in a capital case shall not issue unless granted by a single justice of this court and this provision has remained unchanged. A period of ninety-one years has elapsed since the original statute was enacted in 1836 during which time it has been uniformly followed.

All Motions Dismissed.

"We are of the opinion that a writ of error coram nobis at common law has been obsolete in view of the express purpose of the legislature as manifested by the statute. We have considered all questions presented by the defendants in so far as they are pertinent and the result is, in the first and second cases the exceptions are overruled, while in the third case, the petition is dismissed, so ordered."

Fear Spread by Eclipse

Before their nature was fully understood eclipses were regarded with superstitious dread, and many legends of dreadful occurrences are connected with this wonderful spectacle. In some parts of New Guinea they are regarded as portents of good seasons or success in battle, while in the Solomon islands eclipses are credited to the machinations of sorcerers.

COWBOY IS NOW TURNING FARMER

Rider Loses Battle Against Economic Change.

Washington.—The cowboy of the northern ranges is passing, believes Mary Roberts Rinehart, the novelist.

In her latest book, "Last Ecstasy," she pictures the cowman waging a losing battle against restricted range, hordes of sheep and the force of economic change.

"The eastern demand for young beef and the increasing tendency of farmers in the Middle West to sell their grain on the hoof, has increased the cowman's problem," says Mrs. Rinehart, who has spent parts of many years in the cattle country, winter and summer. She confesses the bitterness of one to whom "the passing of the cowman is a personal tragedy."

"For the last six years it was thought in Wyoming and Montana that the slump in prices for range stock was temporary," she continues. "But now they are realizing that the cattle industry of the old days will never return. To own cattle is, in bad years, to be poor in proportion to the number you own. And so out goes the cowhand. What is he to do? Become a farmhand?

He was an aristocrat, a free lance whose equipment was his nerve and his skill. Now he becomes a tiller of the fields, with equipment manufactured in Chicago."

"It is not that I regard the change as a retrogression," she said. "But for the individual it is something of the sort. His skilled profession is taken away. But the blow to pride in his greatest blow.

"From being an artist in his line he must become a mere unit of man power. I have seen them, my own friends, go to driving a team in the fields or a truck between the little towns. Sometimes they take to clerking in stores.

"But when spring comes they are apt to gather up their saddles and spurs and move on. There may be little work for them left, but a rumor of it is sufficient to call them. And some of them regard it as more suitable to be a cowpuncher out of work than a farmhand making money."

Big Lava Cave of Idaho Is Now Being Explored

Idaho Falls, Idaho.—Exploration of what is believed to be the largest lava cave in the United States has begun at Twin Buttes, west of Idaho Falls. Boy scouts of Teton Peak's council, the Idaho Falls Chamber of Commerce and others are making the exploration.

Located between the Twin Buttes, sister peaks, which lie isolated from all other mountains on a flat, barren, desolate stretch of sand, the cave yawns with an air of mystery at the bottom of a 40-foot lava crater. The opening presents weird formations of rock, left ages ago by nature's molding of molten and rapid-flowing lava from long-since extinct volcanoes.

Tortuous twists and phenomenal phantasies of nature's handiwork are embellished in the tunnel.

If the cave is as large as the prospective explorers believe, southeastern Idaho will add another mark on its already well spotted map of scenic attractions and natural wonders. It is pointed out that the cave is larger than Kentucky's Mammoth cave and contains more formations than Oregon's caves along the Columbia river.

Town Limits Oil Wells to Save Its Buildings

Oxford, Kan.—Because it appeared probable this town might have to move to make way for oil rigs, the city council has passed an ordinance limiting drilling to one well in each city block. All property owners in the block shall receive a prorated royalty in the event of production, according to their holdings in square feet.

Soon after oil was found here a feverish boom developed in town-lot oil leases and virtually every square inch of the city, except the streets and public property, was placed under lease. The opera house was torn down and an oil well started in the former basement.

When plans developed to tear down other buildings and to sink numerous wells in front yards the city stepped in and called a halt.

Australian Bushmen Fast Vanishing Race

Washington.—The Australian bushmen apparently are preparing to join the dodo, the passenger pigeon and the mammoth in the limbo of extinction.

This aborigine has been notable chiefly by reason of the scientific conclusion that he personifies very closely the lowest standard of human culture. By comparison, the early American Indian was a model of civilization.

The decline of the bushman is noted in a report to the Commerce department from Sydney. A census just completed concludes that the death rate among them is five of each 100 annually. The latest census placed their number at 52,296.

Handkerchief in History

According to Dr. Frank H. Vizetelly, noted lexicographer, the use of the handkerchief is derived from the Chinese. In its primitive silk tissue and paper form, this article was common in China long before the Christian era.

Lausanne Reports To Go to Churches

Lausanne, Aug. 19 (AP)—The World Conference on Faith and Order decided today to send orders on its findings to the churches of the world. The churches will be asked to report their conclusions to a continuation committee which then will consider what steps are to be taken for the holding of another world conference for continuing the work of harmonizing religious denominations.

ULSTER PARK.

Ulster Park, Aug. 19.—Mr. and Mrs. Melvin Berry and family, H. M. Cameron and Leon Van Wagenen of St. Remy have returned from a vacation trip to Canada and other points of interest.

Mr. and Mrs. William W. Whitson are spending their vacation in Canada.

Mr. and Mrs. M. C. Crosby and sons, Harry and Robert, and Mr. Doubleday of Westport, Conn., were callers at the home of Mr. and Mrs. Melvin Churchwell Sunday.

The Rev. and Mrs. G. W. Gulick and daughters, Sarah and Adeline, are visiting relatives in Jersey.

Mr. and Mrs. Fred Eckert and family of St. Remy spent Sunday evening with Mr. and Mrs. Melvin Berry.

Margaret, daughter of Mr. and Mrs. C. C. DuMond, fell from a tree Saturday and broke her leg.

The Ladies' Aid picnic held at the river Tuesday afternoon and evening, although not largely attended, was a financial success.

Miss Janet Story is spending a few days with relatives in Kyserike.

The work on the church is progressing nicely.

Mr. Gamzon is improving his house by adding a new front porch.

Busy With Hands and Feet

"Speaking of mixed metaphors," writes E. B., "this from a South African paper may interest you. It is part of an obituary notice: 'The impartial foot of death stepped into the little family and snatched its head with a relentless hand.'"

Oh, Man!

When tumult agitates the scene, we sigh for peace once more; when life is pleasant and serene, we say that it's a bore.—Boston Transcript.

Rosendale Benefit Movie.

The newly released movie, "Don Desperado," which will be shown at the Rosendale Theatre tonight for the benefit of Camp Happy-Land will begin at 8:30 o'clock, daylight saving time, and Kingston people as well as friends of under-nourished and under-fed children throughout the county are cordially invited to see the picture and help the cause.

Deceptive Moon

The moon's halo is deceptive, and no wise man judges tomorrow's weather by it. Although the halo often appears before a storm, the storm does not wait for the halo and frequently comes unannounced. There are such things as "clearing" halos, when the halos precede good weather. As someone has observed, "You can only really know it's raining when it's wet."

Greenwalds'

SHOE SPECIALISTS

WE FIT FEET.

Made to Measure Fit in Ready to Wear Shoes.

They fit the arch

No slipping heels, no gaping

A PERFECT FIT OR NO SALE

As soon as you slip your foot into a Wilbur Coon Shoe you know that at last you have a shoe that really fits you. Try to make the heels slip or the sides gape—you can't.

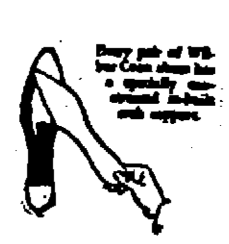

You'll see the fine lines of your foot at their best. You'll have style, fit, comforting ease. Many smart models, in all leathers and satin.

Available in sizes 1 to 12, widths AAAA to EEEEE. (Think of it.)

With two and three widths smaller in the heel if necessary.

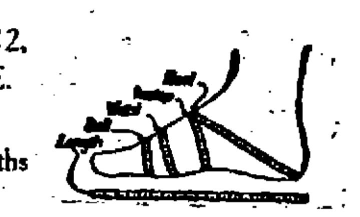

The way we fit feet.

Shoes for deformed feet made to order in our custom department.

THE SECRET OF FOOT COMFORT AND OUR SUCCESS IS CAREFUL FITTING.

GREENWALD'S

THE LIVE SHOE STORE OF ULSTER COUNTY

COR. BROADWAY AND ABEEL ST.

DOWN TOWN OPEN EVENINGS

STYLISH STOUT OUT SIZES — The Best of Shoe Repairing Hand Work Only. — SLENDER FOOT ARCH FITTER

V. SHADER

GROCER AND BUTCHER, 42-44 EAST STRAND, DOWNTOWN.

BIG VALUES IN FANCY GROCERIES AND PRIME MEATS FOR SATURDAY, AUGUST 20TH.

Our Telephone Number is 626. Give us a ring and we will deliver free to any part of Kingston City or Port Ewen.

KING MIDAS FLOUR, the highest priced flour in America and worth all it costs, 24½ lb. Bag, $1.23.

Kellogg's Corn Flakes 3 pkgs. 21c.	Fancy Blue Rose Rice 5 lbs. 25c.	Maccaroni and Spaghetti in Bulk 2 lbs. 25c.

A Real Bargain, Reynolds' Reliance Peaches, Large Can, 4 for $1.00

Fresh Carrots .... 5c lb.	Fresh Beets .... 5c bunch
Fancy Sweet Potatoes .. 10c lb.	Our Own Blend Coffee, 3 lbs. .. $1.00
Sweet or Sweet Mixed Pickles, Quart Jars 35c	Jello .... 10c pkg.
Fancy Peanut Butter, 1 lb. Jar 25c	Dill Pickles ..... 25c Doz.
Red Kidney Beans ...... 10c lb.	State Pea Beans, 3 lbs. 25c
California Lima Beans, 2 lbs. .. 25c	State Marrow Beans, 2 lbs. .. 25c

Try Our Special Blend Coffee .... 45c lb.

Baker's Cocoanut, ½ lb. pkg. 25c

No. 1 New Potatoes, Fancy, 45c Peck.	Cloverbloom Creamery Butter 49c lb.	Quart E. Z. Seal Jar of Pure Cocoa 25c.
Morris' Supreme, Thompson's Regular Hams, 31c lb.	Prime Rib Roast Beef 32-35c lb.	Legs of Spring Lamb 40c lb.

Homemade Frankfurters .... 32c lb.	Homemade Bologna .... 25c lb.
Stew Lamb .... 22c lb.	Stew Veal .... 25c lb.

Fancy Fat Fowl 40c lb.	Home Dressed Veal to Roast 35c lb.	Fresh Smoked Pork Tender Rolls 40c lb.

New Carrots, Beets, Cucumbers, Cabbage, Sweet Potatoes, Cantaloupe, Tomatoes, Red and Yellow Onions, Oranges, Lemons.

$35

Fall Offerings!

Two-Trousers Suits

While value is one of the outstanding features of these Clothes it's the fine styling and the skilled tailoring that we wish to emphasize. Everything you want in good Clothes is included in these superior Suits with extra trousers at a price that will please you from every standpoint.

A. W. Mollott

302 WALL STREET.

Fall Showing of Mallory Hats.

AUGUST FUR SALE

Come and Select Your Furs Now. A Small Deposit will Reserve any Garment Until Required. OUR PRICES WILL PLEASE YOU.

CLOSING OUT ALL

SUMMER MERCHANDISE

AT COST AND BELOW COST

GOLDMAN'S STYLE SHOP

24 BROADWAY DOWNTOWN KINGSTON, N. Y.

Jeweler **Richard Meyer** Jeweler

Now Located at 30 John Street, Opera House Building, Kingston, N. Y.

Three Jewelry Stocks Combined In One Corner Jewelry Store

WE OFFER YOU SPECIALS AT

Cost and 10%

DISCOUNT ON ALL OTHER STOCK.

Sale Continues Until SATURDAY

On our Entire Stock of Diamonds, Diamond Jewelry, Watches, Strap Watches, Bracelet Watches, Clocks, Silverware and Novelties.

A Few of Many Specials

Genuine Aquamarine 14k Solid Gold Mounting. SPECIAL $0.50

GUARANTEED EXPANSION WATCH BRACELETS, Gold Filled. SPECIAL $2.00

STRAP WATCHES Guaranteed Jeweled Movement. Special, $8.50

ON A SPECIAL LOT OF Waterman and Parker FOUNTAIN PENS 25% Discount

Ribbon Bracelet WATCHES Guaranteed Jeweled Movements. Special $8.50

Come In and Let Us Help You to Select Your Gifts—A Small Deposit Will Hold Any Article Until Wanted

While our recommendations are confined to

HIGH GRADE INVESTMENT ISSUES

we are frequently addressed concerning

SPECULATIVE STOCKS.

There is available now, details of one selling at a very low price which we will impart to any who are interested.

You are invited to ask for particulars.

Max L. Reben

518 Broadway, Kingston

Tel. 3144.

"For Goodness Sake" Buy Good Securities.

Morgan Davis & Co.

Successors to Gwynne & Day.

(Established 1854)

Members N. Y. Stock Exchange.

66 BROADWAY, NEW YORK.

Branch Office Connected By Private Wire

48 MAIN ST., KINGSTON, N. Y.

R. B. Osterhoudt, Manager.

Telephone 2444.

Weekly Market Letter On Request.

PARKER, McELROY and COMPANY

Members of the New York Stock Exchange.

120 BROADWAY, NEW YORK CITY.

BRANCH OFFICE

260 FAIR STREET, KINGSTON, N. Y.

Under the Management of MR. GEORGE G. BROOKS

Hodson's Participating Bonds

Yield 6% Plus Share of Profits

Write for Your Copy of Investment Facts

W. E. WILLARD & CO., INC.

Distributors

25 West 43d St., New York

H. E. KING, *Representative*

79 Maiden Lane, Kingston—Tel. 2822W

No Bond Issue Distributed by Hodson Has Ever Defaulted

SWIM AT MIRROR LAKE

DANCE AT GOLDEN RULE INN

JOE DUPRE and his 7 Piece Orchestra.

BRIDE TO BE

Norma Shearer, film actress is to be the bride of Irving Thalberg, movie executive. (International Newsreel)

Financial and Commercial

New York, Aug. 19 (AP).—Stock prices continued to move upward today under the leadership of the high grade industrials. Weekend realizing sales and occasional "bear" selling slowed the advance now and then, but offerings generally were well absorbed and a flock of new high records established.

Easy credit conditions, the anticipated increase in farm wealth and expectations of a normal upturn in business after the Labor Day holiday, were the chief factors stressed by those working for higher prices. Pools were again active in a number of specialties in which favorable dividend or merger developments are believed to be pending.

U. S. Steel common, which sold as low as 129¼ in last week's break, was in brisk demand above 137. General Motors, selling ex-dividend, touched 227, equivalent to a gain of about three points, while the new stock ran up from 113¾ to 115. General Electric was in brisk demand, moving up more than four points to 128 by early afternoon.

There was a good demand for stocks of companies likely to benefit by the reported agricultural prosperity, such as Allied Chemical, Davis Chemical, Case Threshing Machine, Mathieson Alkali and Woolworth, most of which sold three or four points above yesterday's final quotations.

Rails quieted although a good inquiry was noted for the St. Paul, St. Louis, Southwestern, Southern Railway and Lehigh Valley issues. Coal stocks also developed strength.

Quotations given by Parker McElroy & Co., members N. Y. Stock Exchange, 120 Broadway, New York city, branch office, 260 Fair street, Kingston, N. Y. Phone 295.

2:45 P. M. QUOTATIONS.

Allis-Chalmers	106
American Can	60⅛
American Car & Foundry	103
American Locomotive	112
American Smelting & Ref. Co.	166½
American Sugar	89¾
American Tel. & Tel.	160
American Woolen	
Anaconda Copper Mining	46¼
Atchison, Topeka & Santa Fe	193½
Baldwin Locomotive	258⅞
Baltimore & Ohio	121⅛
Bethlehem Steel	62½
Briggs Mft. Co.	28
California Petroleum	
Canadian Pacific	186½
Cerro de Pasco Copper	68¾
Chandler Motors Pfd.	
Chesapeake & Ohio	192½
Chicago, R. I. & Pacific	109½
Chrysler Motors	56
Consolidated Gas	113⅝
Corn Products	55⅞
Crucible Steel	90¾
Du Pont	288½
Erie	61¾
Famous Players	101
Fleischmann	61¼
General Asphalt	69⅞
General Electric	127⅞
General Motors	226¾
Goodrich Rubber	68½
Great Northern, Pfd.	99¾
Great Northern Ore	20½
Int. Comb. Engine	52
Int. Nickel	67¼
International Paper	56¾
Jordan Motors	
Kennecott Copper	68⅝
Lehigh Valley	109½
Mack Truck	100
Marland Oil	37¾
Mid. Cont. Pet.	32½
Motor Wheel	25
New York Central	155⅝
N. Y., New Haven & Hartford	47⅞
New York, Ontario & Western	86
Norfolk & Western	
North American	49½
Northern Pacific	95¼
Pan Handle Prod.	10¼
Packard Motors	38⅞
Pan-American Pet. & Trans. A	56¾
Pan-American Pet. & Trans. B	56¾
Pennsylvania Railroad	65¾
Philips Petroleum	44¾
Pierce Arrow	12¾
Pressed Steel Car	62⅞
Radio Corp. of America	61¾
Ray Copper Con.	15
Reading	
Rep. Iron & Steel	
Royal Dutch	46⅛
Sinclair Consolidated	17½
Southern Pacific	121
Southern Railway	135
St. Oil California	55⅛
St. Oil New Jersey	38⅞
Studebaker	51½
Texas Co.	49¼
Texas & Pacific Ry.	
Tobacco Products	99½
Union Pacific	188½
U. S. Cast Iron Pipe	216⅛
U. S. Ind. Alcohol Co.	78
U. S. Rubber	49⅞
U. S. Steel	136⅝
Westinghouse Elec. Mfg. Co.	84¼
White Motors	40¾
Willys-Overland	17¾
America La France	7½

St. Peters Childrens' Outing.

The Children of Mary of St. Peter's Church will hold an outing to Woodcliffe Park, Poughkeepsie, on Sunday, August 21. All of those desiring to go will meet at the day boat at Kingston Point.

A nature writer claims no wild animal in North America will attack a man unless it is molested. When passing the time of day with a grizzly bear never grasp him by the lapel.

An expert on hair culture says the right time to get a haircut is in the dark of the moon, and here and there you see something suggesting that the practice is already widespread.

A wild tribe, lost for seven centuries in the Japanese hills, has just been found. It will spend the next six months learning traffic ordinances and how to fill out a tax return.

The soviet has sold art objects filched from the exiled nobility, for $150,000,000. Good enough. But what do they expect to do for spending money when the plunder is all gone?

The value of the shirts manufactured in the United States declined $15,000,000 between 1923 and 1925. Not that we wore fewer shirts, but that more of them, in all probability, were the practical kind.

POULTRY

DUCKS GAIN WELL WITH GOOD FEED

With good rations and proper methods of feeding, ducks will weigh six or seven pounds when they are twelve weeks old, according to the State College of Agriculture at Ithaca, N. Y., which says that ducks should be fed four times a day for the first two weeks, and after that, three times a day.

When they are fed three times a day, the last feed at night should be large enough so that some will be left for them to eat during the night. This should not be so large, however, but that they will eat it all before feeding time the next morning.

A ration good for the first three days consists of 30 pounds of shredded wheat waste or ground wheat, 20 pounds of wheat bran, 10 pounds of corn meal, 9 pounds of meat scraps, 6 pounds of sand, and 9 pounds of condensed buttermilk.

From the third day to the end of the second week a ration consisting of 20 pounds of wheat bran, 10 pounds of corn meal, 4½ pounds of meat scrap, 3 pounds of sand, 3 pounds of buttermilk and 1½ pounds of alfalfa meal is recommended.

After the second week a ration of 50 pounds of wheat bran, 100 pounds of corn meal, 20 pounds of alfalfa meal, 20 pounds of meat scrap, 25 pounds of low-grade flour, and 21½ pounds of sand gives good results.

For the first two weeks, the ration should be mixed with buttermilk, but after that water may be used. The mixture should always be fed moist and enough flour should be added to make it stick together. A good rule to follow is to moisten it so that when a handful is squeezed together it will break into small lumps when dropped on the ground.

Pick Breeders in Late Summer From Yearlings

Vigor is the first thing to keep in mind in selecting breeding stock. The active hens, those up early and to bed late, are the best layers. Too many trap nests have been used during the past two or three years. It is not of much use to trap nest unless the pedigreed hatching is followed. Good selection is better for most poultry men.

Select the breeders in late summer from the flock of yearlings. Pick out the good layers and dispose of the poor ones. The first indication is color of shanks. The yellow fades out first in the ear lobes after a hen begins to lay, then in the beak and last from the shanks. This is more noticeable in White Leghorns than in the American breeds. Hens with bright yellow shanks and beaks in August are poor layers.

The second point to go by is the molting. Throw out the [illegible]rly molters and keep those that molt [illegible]te.

The third indi[illegible]tion of [illegible]ying is the width between the pelvi[illegible] [illegible]ones. Thin and pliable bones indicate a good producer. Capacity is indicated by the distance between the pelvic and breast bone. In a heavy layer they may be three to four inches apart. The skin indicates quality the same as in a dairy cow.

Poultry Items

Keep young stock free from parasites.

• • •

Give young chicks plenty of sunshine and green feed.

• • •

Fresh eggs won't stay fresh long. This is especially true of the fertile egg.

• • •

Getting rid of the surplus male birds early helps, as the pullets do better without them.

• • •

In selecting hens pick those that have capacity for feed. The little short, dumpy kind of a hen cannot consume enough feed to make her a profitable layer.

• • •

Fresh land used for poultry runs will reduce losses from internal parasites of the chicks.

• • •

If chickens eat a lot of feed and still do not lay, it is time to look at the ration and find out what is lacking.

• • •

Where there are too many male birds in the flock, there may be some injury to the hens, known as torn backs. Such birds are not sick, but only injured.

• • •

Growing chicks in close confinement is an efficient way to control intestinal parasites. Sanitation pays.

• • •

Mature hens have a tendency to become too fat. It is much better to keep pullets separate from older hens.

• • •

Chicks of the second brood should be placed in a thoroughly disinfected brooder. Early hatches are not so subject to diseases and parasitic troubles which exact such a toll from improperly cared for later hatches.

Use for Mouse's Whiskers

Not only are the cat's whiskers famous, but the mouse's hirsute adornment is having its distinction. Painters have found that in the application of majolica a very delicate brush is required, and that the best material for it is the whiskers of mice.

About the Folks

Mr. and Mrs. E. B. Schepmoes left this morning for a ten days' vacation at Ocean Grove, N. J. Miss Edna Schepmoes will be with them over the week end.

County Attorney Robert G. Groves left today for New York city where he will sail on Saturday a Clyde Line steamship for Quebec, Canada. He will be gone for about ten days.

Mr. and Mrs. Charles F. Doty of Albany avenue, this city, are spending the week end with Mr. and Mrs. Karl Schwarzwaelder, of Chichester, at their cottage, Twin Lakes, Conn.

The Rev. William H. Pretzsch, pastor of the Spring Street Lutheran Church, with Mrs. Pretzsch and William, Jr., and Eunice arrived at home Friday night after having motored to Northport, Long Island, also to Lutherland in the Pocono Mountains in Pennsylvania, Niagara Falls and Hamilton, Canada, where they were guests of friends. The roads were in fine condition and the weather fair the entire journey. Vincent Pretzsch is at present in Lindenhurst, Long Island after having been in the Camp Marshall Field at Northport, Long Island, for a week. Before returning home he will visit at East Rutherford, N. J.

Local Death Record

Mrs. Josephine L. Page, wife of Edward F. Page, of Key West, Fla., died early Thursday morning at the Kingston City Hospital. Mrs. Page had been visiting relatives at Haines Falls and about a week ago was taken seriously ill and removed to the hospital. The remains were taken in charge by Undertakers Jenson and Perry, who shipped the remains to her home at Key West.

Mrs. Katherine Schrader died Thursday at her home, 513 Delaware avenue. She was a member of St. Paul's Lutheran Church of this city. Mrs. Schrader is survived by two sons, John and Andrew, and two daughters, Mrs. Katherine Tremper and Miss Mary Schrader, all of this city; one sister, Mrs. Otto Lang, and one brother, Andrew Lemister, both of this city. Funeral Monday from her residence at 2 p. m. Interment in Montrepose Cemetery.

The funeral of Mrs. Christina Schilling was held from her home, No. 37 Emerick street, Thursday afternoon at 2 o'clock and was in charge of the Rev. Father Bert of the Holy Cross Church. The services were very largely attended by her many relatives, friends and neighbors and the floral tributes were many and beautiful, testifying to the high esteem in which she was held by all who knew her. Interment was in the family plot in the Mount Marion Cemetery.

William Booth, a master cutler, died at his home in Ellenville on August 12, aged 85 years. He was president of the board of village trustees several terms. From 1872 until 1923, when blindness, induced by shock, forced his retirement, he was superintendent of Dwight Divine & Sons, manufacturers of fine pocket cutlery of Ellenville. He is survived by four sons, Lionel of Bridgeport, Conn.; Fred B., of the same city; Edward, of New Haven, and Stanley K. of West Palm Beach, Florida, and a daughter, Flora.

Magaret Hicks, widow of the late Russell T. Hicks, died Thursday morning at her home, 217 West 16th street, New York city. She was formerly a resident of this city where she was very well known and held in high esteem. She is survived by one son, James of this city, and three daughters, Mrs. John Snyder of Connelly, Mrs. Mrs. Mary Clarke and Miss Kathryn Hicks of New York city. Funeral from her late residence Saturday at 9 a. m. thence to St. Bernard's Church with a Mass of requiem for the repose of her soul. Interment in the family plot, St. Mary's cemetery, this city, Saturday upon the arrival of the 2:15 West Shore train.

BROADCASTING COMPANY WANTS TO OPERATE STILL

New York, Aug. 19 (AP).—The National Broadcasting Company wants to operate a still in the new transmitting plant of WEAF.

The company has applied to the Bureau of Prohibition at Washington for permission to operate the still in the plant at Bellmore, L. I., a representative of the company says, claiming that distilled water is necessary in the cooling system of the large transmitting tubes at the station.

BUFFALO HAS THE MOST VALUABLE WORKMEN

New York, Aug. 19 (AP).—Buffalo has displaced New York as the city of most valuable workmen, says the Merchants' Association of New York.

The 1925 census of manufactures, recently received from the Department of Commerce by the Association, says that while New York city easily maintains its position as the largest manufacturing city in the nation, Buffalo holds the blue ribbon for value of products turned out by each workman.

Chicago Grain Market.

Chicago, Aug. 19 (AP).—Wheat—September, $1.39⅝; December, $1.43⅝.

Corn—September, $1.10⅞; December, $1.14¾.

Oats—September, 47c; December, 50¾c.

Grange Dance at Ulster Park.

Ulster Grange, No. 959, P. of H., will hold a public dance this evening at Odd Fellows' Hall, Ulster Park. Dancing will commence at 8 o'clock, daylight saving time. Music will be furnished by Smith's four piece orchestra and ice cream and soft drinks will be on sale.

Society Notes

Reynolds-Keefe.

William Reynolds and Miss Inez Keefe, both of Saulsie's Corners, were married Wednesday evening by the Rev. William F. Marsh at the Lutheran parsonage in Saugerties. They were attended by Mr. and Mrs. Ernest Cole.

Nenni-Christiana.

Sylvester Nenni of No. 78 O'Neil street and Mrs. Hazel A. Christiana of No. 185 O'Neil street were married Thursday by the Rev. E. G. Reith of the Clinton Avenue M. E. Church. They were attended by Mr. and Mrs. Joseph Argo of New York city.

Studt-Shurter.

Miss Ella Shurter of Samsonville became the bride of John E. Studt of the Studt Ice Company, 18 First avenue, this city, at Albany on Tuesday, August 16. The ceremony was performed by the Rev. G. A. Schulze of St. Matthews Evangelical Lutheran Church and they were attended by Mr. and Mrs. George C. Bode, brother-in-law and sister of the groom. Mr. and Mrs. Studt will reside at 18 First avenue, this city.

Miss Hilda Brunkhorst of 8707 One Hundred-second street, Richmond Hill, L. I., was tendered a birthday party on Saturday, August 13, at The Ulster at Eddyville. All the guests of the resort attended the party, which numbered over fifty. All enjoyed a dinner in the beautifully decorated dining room and the high calibre entertainment furnished. The master of ceremonies was James J. Finnell of Brooklyn, who is well known as an entertainer and rendered an act that contained much humor. Miss Ann Imbrosia entertained very admirably with her "uke". Several specialty numbers were well performed by Miss Aileen Fleming who was assisted in a sketch of her own composition by Mr. Finnell. Miss E. Hartmann of Floral Park, L. I., beautifully sang several solos accompanied on the piano by Mrs. E. Frankenstein of New York city. Leroy Metcalf entertained with humorous stories from the monologue of Walter C. Kelly, the famous Virginia judge, and Frank Fogarty, the well-known Dublin minstrel man. George Morgan in a specialty number proved a hit of the evening. Miss Brunkhorst was the recipient of many beautiful gifts among which was a handsome bouquet of roses. The party closed by the rendition of a burlesque on "Home, Sweet Home" by Mr. Finnell.

Just Overworked

What a forbidding word "civic" is. —Woman's Home Companion.

DIED.

BOGART—In this city, August 18, 1927, Abram Bogart.

Funeral from the parlors of W. N. Conner, No. 302 Fair street, Saturday at 3 p. m. Interment in Wiltwyck cemetery. Funeral and interment private.

GREER—In this city, Wednesday, August 17, 1927, Anna Meehan, wife of George Greer.

Funeral from her late residence, 51 Clinton avenue, Saturday, August 20, at 9:15 a. m., and at St. Joseph's Church at 10 o'clock, where a solemn requiem Mass will be celebrated for the repose of her soul. Relatives and friends are invited. Interment in the Meehan family plot in Calvary Cemetery, Newburgh, N. Y. Newburgh and Hudson papers please copy.

HICKS—At New York city Thursday, Aug. 18, Margaret Hicks, wife of the late Russel T. Hicks. Funeral will be held from her late residence 217 West 16th street, street. Saturday morning, August 20, at 9:00 o'clock thence to St. Bernard's Church where a Mass of requiem will be offered for the repose of her soul. Interment in the family plot in St. Mary's cemetery this city on the arrival of the 2:15 West Shore Train Saturday afternoon.

SCHRADER—In this city, August 18, 1927, Katherine Schrader.

Funeral at residence, 513 Delaware avenue, Monday at 2 p. m. Relatives and friends are invited. Interment in Montrepose Cemetery.

TERPENING—At New Salem, Wednesday evening, August 17, 1927, Emma Cornell, beloved wife of Nathaniel Terpening, and mother of William Terpening.

Relatives and friends are invited to attend the funeral from her late home at New Salem Saturday morning at 9 o'clock and 9:30 o'clock at the Church of the Sacred Heart at Eddyville where a requiem Mass will be offered for the repose of her soul. Interment in the family plot in St. Mary's cemetery.

In Memoriam.

In sad and loving memory of my dear brother, Fred Van Wagenen, who passed away three years ago today, August 19th, 1924;

In a sad and lonely graveyard
Where the branches gently wave,
Sleeps the one I love so dearly.
Tried so hard but could not save.
You suffered much but tried to bear it,
But it was all in vain,
Until God did please to give you ease.
And free you from your pain.
Gone but not forgotten.

(Signed),
MRS. CHESTER B. WEEKS.

Nicholas D. J. Murphy

FUNERAL DIRECTOR

46 Maiden Lane

Residence 9 Andrew St.

PHONE 81.

PHONE 934-R.

THOMAS J. WOLF

FUNERAL DIRECTOR.

340 BROADWAY.

PORT EWEN

Port Ewen, Aug. 19.—Mr. and Mrs. Charles Zimmerman, who have spent a few days with Mrs. Zimmerman's parents, Mr. and Mrs. Hiram T. Van Wart, at Hoboken, N. J., have returned to their home on Salem street.

Mrs. G. S. Olivet of Bridgeport, Conn., is visiting her friend, Mrs. Joseph Middah, of stout avenue.

Mr. and Mrs. George Vincent and daughter of Salem street and Mr. and Mrs. Percy Fairbrother of Green street are spending a few days at their camp in Watson Hollow.

Mr. and Mrs. Wallace C. Mabie and son, Roger, of Green street, and Miss Elsie Townsend of Poughkeepsie, spent Wednesday in New York city.

Mrs. Clarence Freer and daughter, Janice, and Mrs. Estella Freer of Kingston were guests of Mrs. Freer's daughter, Mrs. Donald Decker, on Broadway, Wednesday.

The members of Esopus Council are planning an excursion to Poughkeepsie. The date to be announced later.

Mrs. John Spinneweber and daughter, Mrs. Edmund Moore, of Pine street, who have been the guests of Mr. and Mrs. Fred Vogt of Binghamton, N. Y., have returned home.

Those who will kindly furnish articles for the mystery booth for the block party Wednesday, August 24, will please leave them at the home of Mrs. H. C. Jump or Miss Mary F. Bishop on Broadway. A large supply of these articles is needed.

Miss Elizabeth Van Wagenen is visiting her grandparents, Mr. and Mrs. J. Wesley Van Wagenen, of Green street.

Mrs. Clem Clark and daughters, Lauraine and Emma May, of Lindhurst, N. J., who have been the guests of Mr. and Mrs. Silas W. Perrine of Broadway, are visiting Mr. and Mrs. Joe Perrine at Wilbur.

Hudson Cole, clerk for Lester Ferguson, of Broadway, has purchased a Pontiac six sedan.

New York Egg Market.

New York, Aug. 19 (AP).—Eggs irregular; receipts 12,400; fresh gathered, extra firsts, 31c @ 34c; do. firsts, 28½c @ 30c; nearby hennery whites, closely selected extras, 48c @ 50c; nearby and nearby western hennery whites, firsts to average extras, 33c @ 47c; Pacific coast whites extras, 45c @ 48c; do. extra firsts, 42c @ 44c.

Bradford Fined $10.

Orrin C. Bradford of R. F. D. No. 4 was arrested this morning by Officer Hess who charged him with driving his car to the left of the traffic standard at Washington avenue and North Front street. Later in police court Bradford entered a plea of guilty and was fined $10 by Judge A. H. Van Buren.

Vanzetti's Sister Arrives in N. Y.

New York, Aug. 19 (AP).—Miss Luigia Vanzetti, sister of Bartolomeo Vanzetti, awaiting execution in Boston with Nicola Sacco, arrived today on the Aquitania, to act "as a sister and not a propagandist."

Miss Vanzetti, who was met at the pier by 200 sympathizers, said through an interpreter that she had no idea of going before Governor Fuller of Massachusetts. Her purpose in coming to this country, she said, was to see her brother and convey to him a message of love and sympathy from his parents and younger brother and sister in Italy. She said she would try to induce him to see a priest and return to the faith of his childhood. Vanzetti, as well as Sacco, is a professed atheist.

She was informed of the Massachusetts Supreme Court's decision denying the two condemned men a new trial but she did not understand the significance of the court's action and her interpreter refused to explain it.

Her chief consolation seemed to be that she had arrived in time to see her brother before the date set for his execution. She felt confident that something will stop the execution.

UNCOVER DRUG PEDDLING PLOT IN PENITENTIARY

Philadelphia, Aug. 19 (AP).—Investigation of a system of drug peddling within the walls of Eastern penitentiary revealed that the whole story has not been told, police said today, and they intimated that several charges may be brought against Pyke A. Harper, sergeant of the prison guard. Harper and Joseph McEntee, alleged "outside buyer" of drugs for the convicts, are held in $15,000 bail each in connection with the plot.

After a long grilling by detectives and prison officials Harper broke down and, calling for pen and paper, said: "I'll tell you—I'll write it all down." The 30-page confession, completed last night, was not made public.

JAMES SHORTELL, EMPLOYED ON TREMPER, DROWNED

The body of James Shortell, 37 years old, of Poughkeepsie, was found in the Hudson river at Albany on Wednesday. Shortell was employed on the steamer Jacob H. Tremper of the Central-Hudson line, and it is believed that he fell from the boat. He had been in the water some time when found. Shortell was widely known in Poughkeepsie as "Mickey" Shortell. A brother, Micael, is an employe of the Central Gas & Electric Company. He is survived by his mother and three brothers, Michael, Joseph and William.

How to Recognize One

A philosopher is a fellow that is never quite sure of the things he tries to prove to you—Baltimore Evening Sun.

Western Meat & Poultry Market

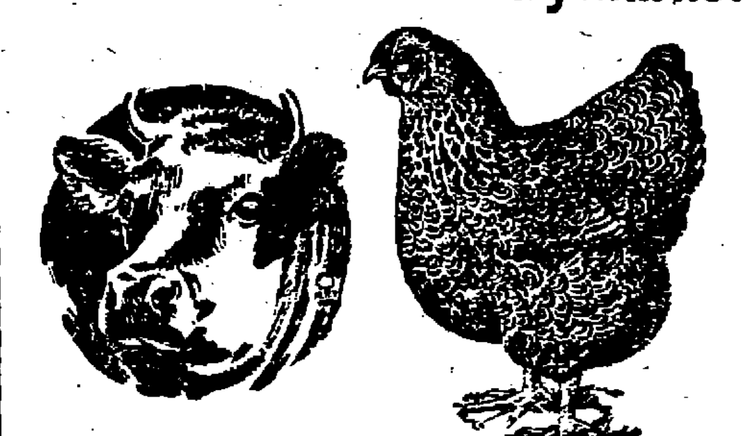

Specials For This Week

PORK LOINS, Half or Whole 19c
REGULAR HAMS, from 9 to 14 lbs. 25c
STRIPS OF BACON, from 4 to 6 lbs. 29c
BOILED HAM, Half or Whole 45c
SMALL FRESH BONELESS HAMS 25c
SMALL CONEY ISLAND FRANKS 21c
From 5 to 7 lbs. Shoulders of Genuine Spring Lamb .. 22c
STRICTLY FRESH COUNTRY EGGS, doz. 42c

PRIME HEAVY WESTERN BEEF

Tenderloin Steaks 22c
Short Steaks, lb. 25c
Chuck Steaks 20c
Boneless Round Steak 28c
Middle Cuts of Sirloin Steak 28c
Fresh Ground Hamburg Steak 16c
Prime Rib Roast 22c
Chuck Roast 15c
Cross Rib Roast 20c
Solid Chunks of Boneless Beef for Roast 18c
Lean Plate Beef 8c
Soup Meat 8c

Solid Chunks of Pork for Roast 25c
Pork Steaks or Chops 25c
Strips of Bacon 15c
Genuine Spring Lamb Chops 28c
Briskets Lamb for Stew ... 18c
Veal Chops from milk fed calves 28c
Dried Salt Fat Back 20c
Plate Corned Beef 8c
Homemade Ring, Large, Lunch Loaf, Franks and Straight Bologna ... 22c
Solid Chunks Corned Pork. 22c

WE HAVE RHODE ISLAND REDS AND WHITE LEGHORN PULLETS, BROILERS and FOWLS. We Dress Them While You Wait.

PHONE 1183. 38 E. STRAND, KINGSTON, N. Y.

CLASSIFIED ADVERTISEMENTS

One Cent a Word

No Advertisement Less Than 25 Cents

FOR SALE.

FOR SALE—Seasoned wood; largest $5 truck load in the city; sawed or split. Clearwater. Phone 2731.

FOR SALE—Puppies. 112 Clinton avenue.

FOR SALE—Several used upright pianos, in good condition, for sale or rent. Paul C. Winters, Clinton avenue. Phone 1113-J.

FOR SALE—Hardwood, stove lengths; salt hay. Ed. T. McGill.

FOR SALE—Photo supplies, films, plates, cameras, printing paper, etc. O'Reilly's, 530 Broadway and 38 John street.

FOR SALE—Ice, $2 per ton. John A. Fabel, 334 Abeel street. Phone 1379.

FOR SALE — Hardwood, stove length. Vogel, 62 Abeel street.

FOR SALE—Unclaimed storage furniture. Why buy new if you can get furniture as good as new for half price. A. Kreisig, 25 Broadway.

FOR SALE — New fire-place decorated breakfast suites; price reduced to $15. L. Cohen, 35 Hasbrouck avenue. Open evenings.

FOR SALE—Sand, crushed stone and cinders for building purposes. Abe Vogel, 62 Abeel street.

FOR SALE—Used pianos, prices from $100 up. Pianos to rent. E. Winter's Sons, Inc., 326 Wall street, opposite Reade's Theatre.

FOR SALE—Loose hay. 16-F-5.

FOR SALE—Round hot water heater, Kingstonian, about 1,200 ft. radiation, perfect condition; cheap for cash. William Weston. Phone 3118-M.

FOR SALE—5-10-15-20-30 gallon white oak wood. Carl G. Fischer. Phone 1392.

FOR SALE—Steam shovel traction wheels, good condition; fine for foundation work. Phone 772-W.

FOR SALE—Counter and floor show cases. Richard Meyer, 20 John street. Phone 346.

FOR SALE—Knitting machine. 771 Broadway.

FOR SALE—Home-made huckleberry pies, 35c delivered. Phone 1070.

FOR SALE—Chicks, 59 East Strand.

FOR SALE—500 first-class S. C. White Leghorn pullets. E. H. DePuy, High Falls, N. Y.

FOR SALE—Brass bed, springs, hair mattress. Telephone 511.

FOR SALE—Fox Terrier puppies, also French Poodles, and good watch bull, on Rosendale Road. Telephone 7-F-31.

FOR SALE—Used hot air heater with cellar pipes, complete, $40. Inquire 34 East St. James street, or phone 416.

FOR SALE—Two 15-ft. awnings with spring rollers. Morris Hymes, 52 North Front street.

FOR SALE—Pigs. Phone 20-F-4, Kingston.

FOR SALE—Window shutters, very reasonable. 156 St. James street.

FOR SALE—House furnishings. Inquire 200 Wall street.

FOR SALE—Barred Rock broilers, dressed and delivered. Phone 16-F-14.

FOR SALE—One meat chopper, one bone grinder, both hand or electric power; one food chopper. 113 Clinton avenue. Phone 320.

FOR SALE—Horse. 27 Smith avenue.

FOR SALE—Manley wrecking crane. Delaware Avenue Garage. Phone 1898.

FOR SALE—S. C. White Leghorn pullets. Homeland Farm, Rosendale, N. Y.

FOR SALE—Fricassee chickens, spring ducks, broilers, soup chickens, roasting chickens and strictly fresh eggs at reasonable prices. S. Farnett, 67 Hasbrouck avenue.

FOR SALE—Chickens, broilers and spring ducks. We dress and deliver free. 111 Hurley avenue. Phone 3175.

FOR SALE—Fine Jersey cow; reasonable. Barnett's Gas Station, Ulster Park.

FOR SALE—Cheap, butcher's cooler, Royal slicing machine, show case. Inquire 59 Liberty street.

FOR SALE—Baby carriage, good condition. 25 Ponckhockie street.

FOR SALE—Fine Chickering piano, mahogany case. Phone 760-W, or 22 Lafayette avenue.

FOR SALE—Bait fish. 139 Hunter street.

FOR SALE—Winchester guns and ammunition, Kolster—R. C. A., and Freshman radio sets, tubes and batteries. Lyons & Weeks, Inc., 399 Broadway.

FOR SALE—Seven-horse power steam engine, five-horse power electric motor, all in good condition. Phone 658.

FOR SALE—Bait fish, Sleightsburgh Ferry.

FOR SALE—150 White Leghorn pullets, April hatched. Ernest Christiana, Accord, R. F. D.

FOR SALE—Buckwheat. Phone 374-F-12.

FOR SALE—Fifty Rhode Island Red pullets, three months old. Kenneth Krom, St. Remy.

FOR SALE—Wilton rug, 9x12, $12; rug, $5; dining room set, $38; kitchen closet, $10; oak round table, $6; two china closets, $20 each; brass bed, complete, $15; old fashioned bedroom set, $15; buffet, $9; single cot, $5; ice box, $12; feather pillows, 35c; three-piece parlor suite, $15; overstuffed parlor suite, bargain. John Blessmer, New Paltz-Highland State road, second house in from Plutarch road.

FOR SALE—Second hand leather belting, single and double, any width. Kingston Machine and Foundry Co., 52 Prince street.

FOR SALE—Used furniture, bargains, oak kitchen closet, $12; oak dining room sets, $20 up; brass beds, complete, $15; wardrobe, $15; parlor suites, dining chairs, round tables, sliding cots, arm chairs, Morris chairs, buffets, sideboards, $10 up; other furniture. Frank Michaels, New Paltz-Highland State road, near Plutarch road. Open evenings.

FOR SALE—Some interesting old pieces of furniture, two early fine, several Hepplewhite, Sheraton dining table; a private collector; no dealers. Address Box 32, Downtown Freeman.

FOR SALE—Umbrella show case; holds 75 umbrellas. Dittmar's, 567 Broadway.

FOR SALE—Set of four Gabriel automobile snubbers, good as new. Dittmar's, 567 Broadway.

FOR SALE—If it's apples, pears, peaches, plums you want, go to D. Van Leuven, Port Ewen. He's got it. You and I are partners.

FOR SALE—Hot air furnace with cellar pipes; price $30. Call 173 Elmendorf street, or phone 2715-R.

FOR SALE—Martin C melody saxophone, 20 self taught lessons, reasonable. P. O. Box 722, Uptown.

FOR SALE—Gordon upright piano, perfect condition; price reasonable. P. O. Box 76, Uptown.

FOR SALE—One pack basket, iron sink, range water tank, churn, antique yarn winder, pictures. Apply 137 Green street.

REAL ESTATE FOR SALE.

SPECIAL.

Double house, six rooms on each side; $6,200, easy terms. Frank DuFlon. Telephone 2650-J.

FOR SALE—New six-room cottage, all improvements; easy terms. Inquire of owner, Louis Dutto, 42 Pine Grove avenue. Phone 2573.

FOR SALE—Seven-room bungalow, No. 15 Hasbrouck Place.

FOR SALE—Houses of all kinds, both in and out of town, also stores, farms, and building lots. E. A. Hendricks, 1715-J.

FOR SALE—Modern two-family house with all improvements, hot water heat; at 22 West Pierpont street; easy terms. Inquire 20 Wurts street. Telephone 740.

FOR SALE—Cheap, seven rooms and store, all improvements except heat; good location; 1-2 cash required. Oscar Addis, 661 Broadway.

FOR SALE—Building lot. Phone 1140-W.

One Cent a Word

No Advertisement Less Than 25 Cents

REAL ESTATE FOR SALE

SPECIAL.

Eleven-room house; two-car garage; best residential section, uptown; price $6,200, easy terms. Frank DuFlon. Telephone 2650-J.

FOR SALE—Double house, six rooms on side, all improvements; uptown; $5,000, terms. New six-room house, all improvements; $5,700, $1,200 cash. Also several small farms near Kingston. James E. Snead, 286 Wall street. Phone 1604.

FOR SALE—On Fair street, nine-room house, all improvements; garage and fruit; a bargain. Inquire Owner, E. J. Lake, 146 Fair street.

FOR SALE—Very pretty modern house of seven rooms, one acre in fruit and berries; just out of town; price $5,500, terms. James E. Snead, 286 Wall street.

FOR SALE—56-acre farm, all level ground, 11 cows, three horses, 300 chickens, and all first-class equipment for farm; very small cash; ready to do business. Morens, Port Ewen.

FOR SALE—Seven-room modern residence property, gas, electricity, hot water heat, built-in bath, ironing board, etc. 40 Marius street. Call evenings.

FOR SALE—$500 down gives you possession of cozy six-room house and bath, kitchen range, wash tub, pipeless heater, hardwood floors; garage; ¼ acre; balance like rent. Holland House, Tillson, N. Y.

FOR SALE—An attractive suburban house near Newburgh, ten minutes from railroads, on State road; house, ten rooms, porcelain plumbing, hot water heating system, unfailing water supply; a rare view of the Hudson Highlands; six and a half acres; price $15,000. Address "Suburban", care Downtown Freeman.

FOR SALE—REAL ESTATE.

Three-story brick building, suitable for any business, two apartments, large lot, warehouse and garage; priced right with easy terms.

Large two-family stucco house, Main street, hot water heat, oil burner, electric refrigerator, hardwood floors, modern electric fixtures; two-car garage; $15,000, terms.

Six-room dwelling, near Kingston Point, overlooking Hudson river, gas in house, water and electricity available, $1,000.

SAM N. MANN, REALTOR
12 E. Strand. Phones 1550 or 3140.

FOR SALE—New cottage, all improvements; central location. John Duffner.

FOR SALE—At Albany avenue extension, two-room bungalow on 50x150 foot lot; $750. Also eight-room house, garage, and other outbuildings, on Albany avenue. Five-room bungalow, garage, hen house, on lot 90-foot front. $6,200. Six-room house, with one or two large lots. For further information phone 1068.

FOR SALE—New six-room house, oak floors, chestnut trim, tile bath; $7,200, small cash payment, balance as rent. Six-room house, Elmendorf street, A-1 condition; three-car garage; immediate possession; price reasonable if sold at once; extra large building lot, near Main street; bargain $800. FRANK S. HYATT, Real Estate, 281 Fair street. Phone 1545 or 2765.

FOR SALE—Farms, city and country homes, business opportunities. Davis & Miller, 18 Main street.

FOR SALE—Six-room house, built four years, all modern improvements, hot water heat; lot 50x160; must be sold to settle estate; $6,200. Shatemuck Realty Co. Phone 166.

FOR SALE—Two-family house. 219 Catherine street. Come and make me an offer.

FOR SALE—AT BLOOMINGTON, lot 82 x 162, with barn, suitable for change into a house, good water, asparagus bed, shade trees; fine garden land. George Hoffman, Bloomington.

FOR SALE—One three-family apartment, all improvements, near Broadway; one six-room house, all improvements; both at a sacrifice. Wm. S. Jackson, Broker, 41 Washington avenue.

FOR SALE—In Port Ewen, seven-room house, all improvements, hot water heat, hardwood floors; large lot; one-car garage; best location in Port Ewen; $4,500. Nine-room beautiful home, oak floors and hardwood trim; lot 75x200; this home is offered for half its value. Arthur S. Reynolds, 260 Washington avenue. Phone 2547.

FOR SALE—Six-room house with all improvements. Inquire 41 Hanratty street.

FOR SALE—Small farm, six acres, thirteen-room house, steam heat, range, bath, hardwood floors; outbuildings; fair condition; short distance to station or State road; terms reasonable; no reasonable offer refused. Hamel, Esopus, N. Y.

FOR SALE—Lots, near Hurley avenue, in City limits, $250 to $500. $25 down, $10 monthly; fine Catskill view; restricted for home purposes. Inquire Harry Stickle, 58 Howland avenue.

FOR SALE—Eight-room house, all improvements, hot air heat; two-car garage, hennery; fruit and berries; the home is offered completely furnished, $7,800, good terms. Arthur S. Reynolds, 269 Washington avenue. Phone 2547.

FOR SALE—Five-room bungalow, all improvements, hot water heat, and garage, $5,000. Six-room bungalow, all improvements; two-car garage; extra lot; large lawn, flowers and fruit; $6,500. Six-room cottage, all improvements; one-car garage; lot 50x150; all improvements; $6,500. Seven-room house, all improvements, hot water heat, oak floors upstairs and down, chestnut trim, tile bath with set-in bath, French doors between reception hall, living room and dining room, large cellar; one-car garage; lot 45x125; $7,200. A-1 good buy. Here is a good buy in an eight-room house, all improvements, furnished complete, living room, dining room, library room and kitchen on first floor, four bedrooms with beds, bedding and pictures, rugs, books and book case, odds and ends too numerous to mention; five-passenger sedan car, in good condition; $7,900. Some bargain. Arthur S. Reynolds, 260 Washington avenue. Phone 2547.

FOR SALE—New two-family house, with all modern improvements, including oil burner for heater, frigidaire, brass plumbing, enclosed porch; two-car garage; lot 50x125; house at 310 Main street. H. B. Morris, Catskill, N. Y. Brokers protected.

BARGAIN HUNTERS

Will sell bona fide first mortgage of $10,000 at a real bargain. Box 878, Downtown Freeman.

FOR SALE OR TO LET—Bungalow. John A. Fischer, 334 Abeel street. Telephone 1379.

USED CARS FOR SALE

FOR SALE—Larrabee demonstrator, 1½ ton, bargain. W. F. Glass, 2676.

FOR SALE—Franklin touring car, mechanically perfect; must be sold; price very reasonable. Can be seen at Cavanaugh's Garage, Joy's Lane.

FOR SALE—Franklin sedan, 1919. City Cottage, Clinton avenue.

FOR SALE—1922 Dodge Brothers sedan, newly painted, first-class condition. Call 37 Jansen avenue.

FOR SALE—1917 Studebaker parts, motor, radiator, lights, hood, wheels, rims, all small parts. 30 Ann street, Kingston.

FOR SALE—Ford coupe, good condition. Phone 2667.

FOR SALE—One ton Ford truck, enclosed top, 1925. George Parish, 370 Hasbrouck avenue. Phone 621.

FOR SALE—Packard coupe. 207 Washington avenue.

FOR SALE—¾ ton Dodge truck, good condition. 671-W. 36 Howland avenue.

FOR SALE—Cadillac touring, Model 61. W. D. Ryan, 69 Main street.

FOR SALE—Seven-passenger Studebaker touring car, first class condition. F. C. Lang, 567 Abeel street.

FOR SALE—Used Ford sedan and Ford truck. Phone 1098.

FOR SALE—Paige Daytona roadster. W. D. Ryan, 69 Main street.

WANTED

WANTED—Rooms, on first floor; give all particulars. Address "Rooms", Uptown Freeman.

WANTED—Estimate on building to be moved. Inquire Central P. O. Box 388.

WANTED—Roomers; large front room with kitchenette. Phone 1808-M.

One Cent a Word

No Advertisement Less Than 25 Cents

WANTED

WANTED—Dressmaking. 25 Garden street. Phone 2657-W.

WANTED — Cane-Rush-Porch-Chairs reseated. Van Keuren's Chair Shop, 56 Foxhall avenue. Phone 715.

WANTED—Six large School students for special city work. Call at 55 North Front street, between 10 and 11 a. m. Friday, and ask for Mr. Cutler.

WANTED—Dishwasher, man or woman. Apply Von Berg's Restaurant, opposite Court House.

WANTED—Everyone to look over our line of guns and radios. Lyons & Weeks, Inc., 399 Broadway.

WANTED—Your carpentry work. Jobbing of all kinds promptly attended to. Rates reasonable. Phone Brazee, 1962.

WANTED — Painting and paperhanging. Phone Curtis, 46-W.

WANTED — Painting and paperhanging. George Bush, 55 Garden street. Phone 2657-W.

WANTED—Boarders. 112 Henry street.

WANTED—Overland sedan body for four-cylinder model 91. Gurney Gartner, R. F. 2, Box 14, Merritt avenue, Kingston.

WANTED—Moving van going to New York and vicinity about August 25 wants whole or part load either way. S. Tompkins, 32 Clinton avenue. Phone 619.

WANTED—Carpenter work of any kind; valves also ground, carbon cleaned. Call 274-J.

WANTED—Have good tenant who desires to lease home with modern improvements, garage and lawn, from September 1, uptown section. Particulars, S. C. Schultz, 261 Fair street, Kingston, N. Y.

WANTED — Upholstering and repairing. Fred Tubby, 148 East Chester street. Phone 1553-M.

WANTED—Rooms papered, complete, $8, paper furnished. Satisfaction guaranteed. Joseph Yerry, Jr., 121 Clinton avenue. Phone 803-R.

WANTED—Make your cellar sanitary. We whitewash ceiling and sidewalls for $5 to $8. Joseph Yerry Jr., 121 Clinton avenue. 803-R.

WANTED—Let me paint your house, also interior painting, paper hanging and varnishing. Satisfaction guaranteed. A. G. Smith, 30 East Chester street. Phone 3178-J.

FEMALE HELP WANTED

WANTED—A woman to cook in small family. Write Box 499, Downtown Freeman.

WANTED—Woman to assist with dish washing. McCabe's Restaurant, 294 Wall street.

WANTED—Maid for general housework, small family, in country. Telephone evenings, Mrs. A. B. Parker, Esopus 33.

WANTED—Girl or woman for general housework; no washing. Mrs. Charles DeForest, 334 Broadway.

WANTED—Experienced cook, a waitress, second downstairs maid, country place; good home and good wages. "E. V. W.", Uptown Freeman.

WANTED—Woman to cook in kitchen. Telephone 746, Kingston.

WANTED—Experienced operators wanted on dresses, also experienced operators on power machines. Apply all next week, 21-23 Broadway, upstairs.

WANTED—EXPERIENCED OPERATORS ON ALL OPERATIONS. APPLY COLUMBIA SHIRT CO.

WANTED—Waitress. Zapler's Sanitarium.

WANTED—At once a kitchen woman. Apply to A. W. Billings, The Madison, Stamford, N. Y.

WANTED—Woman to operate dishwasher. Apply in person, Kingston Hospital.

WANTED—Several ushers. Apply at once, Manager Reade's Kingston Theatre.

WANTED—By a woman alone, a four or three-room apartment with all improvements and heat included. Box 160, Uptown Freeman.

POSITION WANTED—Experienced waitress and chambermaid; private family; reference. Phone 2068-M before 1 o'clock.

WANTED—Counter girl. Columbia Restaurant, 348 Broadway.

MALE HELP WANTED.

WANTED—Farmer; one who understands farm; steady work year round; good pay. Moreno, near Port Ewen Railroad Station.

WANTED—Union stone masons. Phone 2487 after 6 p. m.

WANTED—Boy. Postal Telegraph, Fair street.

WANTED—Men to put on plaster boards. Phone 2487 after 6 p. m.

WANTED—Kitchen man. Sahler's Sanitarium.

WANTED—Messenger boy. Apply Western Union Telegraph, 32 John street.

WANTED—Salesmen, 125 varieties brushes; 60% commission, $25-$100 weekly profit on sub agents. Neway Brush Factory, Hartford, Conn.

WANTED—Experienced grocers for training as managers; no other need apply; aged 25 to 35. Apply in person, 661 Broadway.

WANTED—Boys for routes. Kingston News Service, 20 Railroad avenue.

WANTED—Janitor, experienced, for office building. Box 620, Downtown Freeman.

WANTED—Two carpenters for summer resort. Box 158, Uptown Freeman.

WANTED—FRUIT MAN. If you feel that you know the fruit business thoroughly and can take full charge of retail fruit department in Kingston you will be well paid. Box 157, Uptown Freeman.

WANTED—Counter man and woman for cleaning. Phone 1364.

WANTED—Laborers. David Gill, Jr., 222 East Strand.

TO LET

TO LET—Store, in uptown business section. Phone 581.

TO LET—Cottage, six rooms. Phone 1103-M.

FOR RENT—TWO ROOMS, FIRST FLOOR, ON CROWN STREET, SUITABLE FOR OFFICES OR BUSINESS. APPLY VAN ROSS HOTEL.

TO LET—Four furnished or unfurnished rooms. 253 East Union street.

FOR RENT—Typewriters, Underwood, L. C. Smith, Remington, etc. O'Reilly's, 530 Broadway and 38 John street.

TO LET—Garage. 79 O'Neil.

TO LET—Cozy three-room and bath furnished apartment, all improvements, private entrance and porch; also nice room for gentlemen; reasonable. 245 Broadway, corner West Chestnut street.

FOR RENT—Corner store, established butcher and grocery. 13 Spring street.

TO LET—Modern building, consisting of store and nine rooms, all improvements. 66 Crown street. Phone 471-M.

TO LET—Seven rooms. 48 Cedar street.

TO LET—Attractive unfurnished apartments, modern improvements. 31 Green street.

TO LET—Five rooms and garage. Phone 1612-M.

TO LET—Flat, 290 Wall street, suitable for business or dwelling. Phone 547.

TO LET—Five-room flat; Elmendorf street; immediate possession. Ulster Realty Agency, 276 Fair street, evenings. Phone 2154.

TO LET—Newly renovated apartment. Apply Greenwald's Store.

TO LET—Rooms; two adults. 149 Prospect street.

TO LET—Furnished rooms; girl boarder. 52 Cedar street.

FOR RENT—Second and third floors over McBride Drug Store, 312 Wall street, all improvements; very desirable for residence, physician's or dentist's office. Particulars, S. C. Schultz, 261 Fair street, Kingston, N. Y.

TO LET—Store. 41 North Front. Inquire 661 Broadway.

FOR RENT—Flat, 22 Boulevard. Inquire 126 Ten Broeck avenue.

TO LET—Four nice rooms with or without garage. Inquire 88 Hasbrouck avenue.

One Cent a Word

No Advertisement Less Than 25 Cents

TO LET

TO LET—At [illegible] Broadway one new first-class [illegible] floor apartment, three rooms, bath and sun porch, [illegible] janitor service; hot water heat and frigidaire included in rent; now ready. Apply [illegible] Broadway.

TO LET—Five rooms and bath, all improvements. [illegible] Broadway. Phone [illegible].

TO LET—Five rooms and bath, heat, electric lights and gas. Phone 511-J.

TO LET—[illegible] flat. [illegible] North Front street. Phone [illegible].

TO LET—Modern offices at Opera House Bldg., including electric lights and janitor service, rent at reasonable prices. Call [illegible].

TO LET—Six-room cottage, modern improvements. [illegible] Park avenue. Phone [illegible].

TO LET—Garage, [illegible], with room for repair business, Van Deusen street. Inquire George P. Vogel, 51 Henry street.

TO LET—Flat, four rooms, bath, first floor, electricity, gas range; reasonable rent. P. O. Box 657.

TO LET—Five rooms and bath, 183 Wall street, all improvements. Inquire 66 Maiden Lane.

TO LET—Two modern four-room apartments in the nice uptown section; no children. James E. Snead, 286 Wall street. Phone 1604.

TO LET—Five room flat; Derrenbacher street. Inquire Wm. D. Ryan.

TO LET—Five-room flat, all improvements, to desirable party; good location. Inquire I. O. Feldstein, 614 Broadway.

TO LET—Five rooms, all improvements. A. Kunst, 65 Broadway.

TO LET—A nice furnished room with all improvements. Mrs. J. Snyder, 190 Wall street, Kingston.

TO LET—Free rent for boarding owner, elderly gentleman, furnished house; adults only, reference required. Phone 1169-W.

FOR RENT—Four office rooms, second floor, 286 Wall street, well lighted, hardwood floors, wash rooms, heat furnished; one door from John street; best location in city; ideal for millinery, doctor, dentist, lawyer or real estate agency; will rent two or the four. Apply McCabe, 294 Wall street.

TO LET—Attractive apartment, living room with bed closet, bedroom, kitchen, bath, all improvements; heat furnished. Telephone 211.

TO LET—Fine corner store property on trolley line. Phone 1674.

TO LET—Four rooms. 55 Hunter street.

TO LET—Wonderful opportunity—A fully equipped restaurant in the Hendrick Hudson Hotel, Poughkeepsie, N. Y.; can be run as cafeteria or coffee shop; located in the heart of the business area of Poughkeepsie; rent reasonable to the right party. Apply Joseph Samuels, Hendrick Hudson Hotel, corner Mill and Catherine streets, Poughkeepsie. Phone 3960.

FOR RENT—Apartment, 357 Washington avenue, upstairs. P. J. O'Neil, 155 Green street.

TO LET—Five-room flat, all improvements. Apply Z. J. Marson, 100 Broadway.

TO LET—Six-room apartment. 268 Washington avenue.

TO LET—Seven-room house, downtown, all improvements. Phone 531.

TO LET—Upper floor Opera Lunch. 268 Fair street.

TO LET—Four rooms and bath, all improvements, porch; 209 Greenkill avenue, corner Pine street. Phone 1230-J.

TO LET—Five rooms, O'Reilly street. Phone 51.

TO LET—Store; 4 Hurley avenue. Inquire Harry Merritt.

FOR RENT—Five rooms, Salem street, Port Ewen. Phone 1196-R.

FOR RENT—Large modern stores and flats, central Broadway, suitable any business. CROSS, 309 Wall street.

TO LET—Private garage. 42 Downs street.

TO LET—Offices, uptown business section. Phone 531.

TO LET—Rooms. 298 Clinton avenue.

TO LET—Six rooms; 79 German street. Inquire 251 West Chestnut street.

FOR RENT—Furnished cottage with garage on the Surdam Farm, Hurley avenue. Phone 1110-J.

TO LET—Five-room apartment, heat furnished. 29 East Chester street.

TO LET—Four rooms, on Martin's Lane; $15; colored. Call A. H. Gildersleeve, 613 Broadway.

FOR RENT—Flat, No. 114 O'Neil street, all improvements. Inquire Fred J. Roosa, 387 Albany. Phone 901.

TO LET—Store, good business location, corner Broadway and Foxhall avenue. Phone 531.

TO LET—Four-room apartment. 10 Hurley avenue.

FURNISHED ROOMS

FURNISHED ROOMS—Two and three rooms, all improvements. 761 Broadway.

FURNISHED ROOMS — One room and bath; $3.50 per week. Phone 3215-W. Gentleman preferred.

FURNISHED ROOMS — Pleasant sunny room in uptown section; business people or gentlemen preferred; transients. Phone 1915-W. 157 Main street.

FURNISHED ROOM—With private family; lady preferred. 157 Henry street, near Fair.

FURNISHED ROOMS—Two-room housekeeping apartment, also large room, all conveniences. 77 Pearl street.

FURNISHED ROOM—Board and room at 116 Pearl street.

FURNISHED ROOMS—54 Grand street; gentlemen preferred. Phone 152-M.

FURNISHED ROOMS—Kitchenette and one room; references required. Phone 1037-R.

FURNISHED ROOM—88 Elmendorf street.

FURNISHED ROOMS—Rooming and light housekeeping, all improvements, electric; adults; $4 up. 121 Green street.

FURNISHED ROOM — Large furnished room with breakfast if desired, all modern improvements, telephone, private family of two adults; select neighborhood, one-half block from bus line. 235 Elmendorf street. Phone 2284 or 2843-J.

FURNISHED ROOMS—Two rooms. 25 Henry street.

FURNISHED ROOMS—Desirable furnished rooms. 150 Albany avenue. Phone 2154.

FURNISHED ROOMS—With or without board. 522 Broadway.

FURNISHED ROOMS—One or more light housekeeping rooms. 60 Cedar street or 179 Wall street. Phone 1117 or 1103-M.

FURNISHED ROOMS—210 Broadway.

FURNISHED ROOMS—129 Clinton avenue.

FURNISHED ROOMS—Modern light housekeeping apartment; adults. 33 Hoffman street.

FURNISHED ROOMS—With board. 39 Van Buren street.

FURNISHED ROOMS—95 Clinton avenue.

FURNISHED ROOM—Board, private family. 10 South Pine.

FURNISHED ROOMS—With all improvements; private family. 80 Green street.

FURNISHED ROOMS—Single and double newly furnished rooms. 3½ Main street. Phone 1512-J.

MISCELLANEOUS.

HAVE Your old carpets and clothes made into a nice fluff rug. Telephone 729-J. M. A. Brown, Manager.

FURNITURE Storage; best in city. Apply H. P. Carr. Phone 2226.

$100 REWARD Will be paid for the information which will lead to the arrest and conviction of the person or persons who poisoned my Boston Bull dog named Toodles. C. E. Hasbrouck.

CHILDREN'S Dresses made at reasonable prices. 121 Franklin, Mrs. Rathgaber.

FOUND.

FOUND—Hound. Owner may have by identifying and paying for this ad. Frary, 155 Prospect street.

Love's Labor Lost A Living Reality

A. Ledyar Smith, Harvard Graduate, Obtains Wedding License to Marry Miss Alicia Patterson on Same Day That Her Engagement Is Announced To Son of President of Marshall Field and Co.

Chicago, Aug. 19 (AP).—Love's Labor Lost is more than a play to A. Ledyar Smith, young Milwaukee archaeologist; to him it is a bit of sad personal experience.

Smith, a Harvard graduate and son of a socially prominent Milwaukee family, obtained at Waukegan, Illinois, Wednesday, a license to marry Miss Alicia Patterson, daughter of Mr. and Mrs. Joseph Medill Patterson. On the same day that he took out the license announcement was made of Miss Patterson's engagement to James Simpson, Jr., son of the president of Marshall Field and Co.

For several hours yesterday Chicago society circles buzzed with rumors and speculations on the meaning of the license obtained at Waukegan, a place where hurry-up marriages are frequent.

Smith himself finally cleared the mystery. He explained that, indulging a hope, he obtained the license without Miss Patterson's knowledge or consent. When he found his suit was hopeless, he said he returned the license to the clerk at Waukegan.

"Miss Patterson certainly did not accompany me to Waukegan," he said, "and she did not know of my plans to ask for a license. If there is any blame to be attached to this unfortunate situation, it certainly belongs to me."

Miss Patterson, whose father is publisher of Liberty magazine, made no comment. Her mother, however, said that talk of any secret romance was without foundation.

The acquaintance between Smith and Miss Patterson began a year ago when she visited Milwaukee friends.

Robert Smith, a brother of Ledyar, said he had inquired of the clerk at Waukegan about the license and that the clerk told him he had received instructions from Ledyar to tear it up.

SATURDAY AND SUNDAY CONCERTS AT MAVERICK.

Interesting programs have been arranged for a recital to be given at the Maverick Theatre, Woodstock, on Saturday evening at nine o'clock and for a concert on Sunday afternoon at four o'clock daylight saving time.

The artists for the Saturday night recital will be Mildred Perrine, soprano; Inez Carroll, pianist, and Gerald Kunz, violinist. The program will include Caesar Franck sonata, Grieg sonata and aria and group of songs.

Sunday afternoon's concert will have for artists Inez Carroll, piano; Pierre Henrotte, violin; Gerald Kunz, viola; Paul Kefer, cello.

The program will be as follows:

Trio for piano, violin and cello ..... Ravel
Modere
Pantoum
Passacaille-Final
Quartet—A major .... Chausson
Anime
Tres calme
Simple et sans hate
Anime.

On Saturday evening, August 27, at nine o'clock the Fisk Jubilee Singers of Fisk University of Nashville, Tenn., will give program of spirituals and plantation songs.

Baptist Meeting.

There will be Old School Baptist meeting at the home of Orville Winchell, 59 South Manor avenue, Sunday, August 21, at 8 p. m. All welcome.

One Cent a Word

No Advertisement Less Than 25 Cents

LOST

LOST—Large short hair white mongrel dog with brown spots; answers to the name Turtle. Please communicate with Charles H. Bann, Ulster Park.

LOST—Collie puppy, 10 weeks old. Reward if returned to 206 Downs street.

LOST—Yellow dog in vicinity of Hasbrouck avenue, license No. 341794. Finder return 49 Hasbrouck avenue.

LOST—Will the person who found man's wallet last Saturday please mail chauffeur's license and other papers to the owner.

LOST—Tortoise shell rimmed glasses in case bearing name and address of Lime burners. Please return to Lost and Found Department of this paper.

LOST—Large brown pocketbook with small sum of money, between Crane street and 58 Andrew street. Phone 2869-J. Reward.

LOST OR STOLEN—Will the party who took bicycle from Arnet's wagon near City Hall Monday please return it to Police Headquarters. Reward will be offered for any information regarding same.

LOST—Umbrella taken from Kingston City Hospital. Lady was seen taking it. Kindly return to Downtown Freeman.

FOR RENT

Store and three adjoining rooms; 48 Main Street; possession on or about October 1.

COHEN BROS.

48 Main Street Phone 2918 or 1075

CARPENTER WORK

OF ANY KIND WANTED.
A number of men available, will go anywhere.
Box 130, Uptown Freeman.

THEY GET SECOND MONEY

The monoplane Aloha, shown making a beautiful landing, was runner up in the Dole race across the Pacific. Martin Jensen (right), and Paul Schluter split a $10,000 prize.
(International Newsreel)

RIFTON.

Rifton, Aug. 19.—Theodore Jenescue is painting Mr. Rathgeber's house.

Mr. and Mrs. B. Riley are spending two weeks at the Raynor House.

J. Vitarious bought a new Buick sedan.

Mr. and Mrs. J. Lehman are spending a few weeks with J. Loy.

St. Thomas Church will have a cake sale on August 27, at 2 p. m., on Balf's lawn in the village.

J. Walker gave his guests a hay ride. All present had a dandy time.

A special meeting was held Wednesday, August 17, at Rock school, District No. 7, for the purpose of erecting a playground and recreation apparatus. All present voted in favor. The kiddies will be delighted.

KEEP YOUR HAIR LOOKING ITS BEST

Make Regular Appointments

The fashionable thing to do is to have a regular appointment every week for shampoo, hair cut, finger wave or marcel. Then one is assured of always looking her best—no matter what unforeseen invitation turns up.

PERMANENT WAVE, $15.00.

New York Hair Dressing Parlor

LULU KLEINE, Prop.

462 Broadway and 379 Wall St., Kingston, N. Y.

Established 21 Years. Telephone 2050.

Just a Word of Wisdom

You're ready to buy your Electric Refrigerator? Well, buy a SERVEL and you'll always be satisfied. Come in and see ours and you'll understand why we like

SERVEL

HARDER'S

The Electrical Store.

53 N. Front St. Tel. 2140.

"A word to the wise is sufficient."

WANTED

We Have An Opening for 25 Experienced Power Machine Operators. Steady work entire year.

Also Need Some Learners Over 16.

Fuller's Shirt Factory

FRIDAY, SEPTEMBER 19, 1927.
Sun rises, 5:56; sets, 7:01.
Weather, clear.

The Temperature.

The lowest point registered by The Freeman thermometer last night was 56 degrees. The highest point reached by noon today was 72 degrees.

Weather Forecast.

Washington, Aug. 19.—Eastern New York: Probably clear tonight; Saturday fair, not much change in temperature; moderate fresh to north winds.

BUSINESS NOTICES

Chiropodist—Manfred Broberg, 65 St. James St., cor. Clinton Ave. Phone 764. Hours—9 to 5. Lady assistant.

CHAS. EDWARDS, Chiropractor, 297 Washington avenue. Daily 2-5 and 7-8 p. m. 'Phone 1572-M

JOHN E. KELLY, Graduate Chiropodist, 286 Wall St. Tel. 429.

THE CADY DENTAL OFFICE
Specializes in bridge work, plate work and painless extraction.

STORAGE WAREHOUSE.
Local and distant moving. Packing, shipping, piano hoisting. Motor service to New York. FRED W. PHILIPS, 11 Progress street, near Cornell.

Fresh caught Hudson river Bull Heads from Kingston Point, also river Herring salted and appetizing at Nelson Souser fish market, 696 Broadway and Field Court.

PIANO SERVICE CO.
Pianos and player pianos tuned and repaired, reduced summer prices. Clifford Wood & Son, 104 Albany avenue. Phone 344 or 1824-R.

General Trucking, Machinery moved, closed vans for furniture. Packing and driving done personally. Goods insured while in transit. New York trips weekly. S. Tompkins, 32-36 Clinton avenue. 'Phone 649.

MOVING, TRUCKING, EXPRESS.
Local and long distance. Masten & Strubel, 742 Broadway. 'Phone 2212-M.

METAL CEILINGS.
Geo. W. Parish & Son. Phone 691. RUGS CLEANED; SHAMPOOED.

TRUCKING, MOVING, EXPRESS —Amell Brothers, 27 O'Neil street, Kingston. 'Phone 2675.

V. BURGEVIN HYATT
Carpenter, contractor, jobbing. All kinds of alterations. 1272-W.

When it's trucking, local or long distance, call 885. FINN'S Baggage Express, 31 Clifton avenue.

VAN ETTEN'S TAXI SERVICE.
Day or night service. Special cars for funerals. 'Phone 1076.

SPECIAL SALE ON.
"Kingston Maid House Dresses," factory mill ends and remnants. David Weil, 16 Broadway.

COLONIAL TRUCKING CO.
Piano hoisting, dump trucks, moving and hauling. 907 Broadway, Kingston, N. Y. Phone 757.

The Daily Freeman is on sale at the following stands of the Schultz News Agency in New York city:
Forty-second street and 6th avenue (southeast corner, at entrance to Bryant Park).
Forty-seventh street and Broadway, (southeast corner opposite Palace Theatre).
Forty-second street and Park avenue (opposite Grand Central Depot).
Thirty-third street and Broadway, (northeast corner opposite Gimbel Bros.).

PETER C. OSTERHOUDT & SON, contractors, builders and jobbers, 80 Lucas avenue. 'Phone 624-R.

Cabinetmaker, furniture repairing, repolishing. Antiques restored. H. Rorig, 81 North Front street.

A. London, plaster and mason and stucco work done. 11 Broadway.

J. MOORE,
Metal ceiling erector. Phone 1427-J.

JOSEPH F. PFROMMER,
Plumbing, Heating, Tinning. 73 Brewster St. Tel. 62-R. "Satisfactory repair work a specialty."

KINGSTON TO N. Y. CITY BUS LINE.

	A. M.	P. M.
Leaves Gov. Clinton	8:30	3:30
Leaves Alamac Hotel	9:30	2:30

Phone 2700 for reservations.
JOHN J. VON GONSIC, Prop.

E. D. CUSACK,
PLUMBING AND HEATING.
'Phone 371-J. 199 Main street.

Barnyard Golf at Ellenville Fair

The annual contest to decide the champion horseshoe pitchers of Ulster county will be held this year at the Ulster County Fair at Ellenville. The contest is scheduled to begin at 10:30 a. m., standard time, on Wednesday, August 24. Wednesday is Farm and Home Bureau Day so that all Farm and Home Bureau members will be in attendance to cheer for their favorite team.

The contest will be conducted on the same plan as in previous years. Contestants must represent some Farm and Home Bureau community and entrants must have the approval of the community chairman as officially representing the community. The contest is open only to residents of Ulster county.

Winners in the contest will be entered by the Farm Bureau in the state contest at the State Fair in Syracuse on August 30. The state contest sponsored by the American Agriculturist is for a prize of $50. The Ulster county contest is played for possession of a silver loving cup given by the Kingston Chamber of Commerce.

All teams desiring to enter the contest should communicate with the Farm Bureau office at once.

Workmen's Picnic Sunday.

The annual picnic of the Workman's Sick and Death Benefit Fund, Branch 234, of Kingston, which because of the rain was not held on Sunday last, will be held on Sunday, August 21, at Dunnemann's Grove, Lucas avenue. There will be dancing and refreshments. Tickets purchased for the scheduled picnic for August 14 are good for the adjourned picnic.

BUSINESS NOTICES

STORK BROS., TAXI SERVICE. Day or night. 'Phone 2100.

Save repairs, painting, insurance, fire risk. "Build With Brick". Building brick and sand. Best quality. Lowest prices. Terry Brothers' Co. Telephone 1674.

MACK'S
Auto Painting and Upholstering Shop. Auto tops, side curtains, etc. Seat covers made to fit all cars. Prices reasonable. 10 Deyo street. Phone 558-J.

Mrs. R. H. McCutcheon, licensed undertaker and embalmer, 44 Prince street. Telephone 192J.

WHY Lie Awake at Night? Drink "CHEV," the health coffee; order from your grocer or phone 764.

MADAME WILLIAMS, fashionable dressmaking, also remodeling of all kind. 156 St. James street.

FURNITURE MOVING.
Local and long distance. New York trips regular. Padded van. Goods insured while in transit. Kingston Transfer Co., 769 Broadway.

Dressmaking. Mrs. J. Trowbridge, 48 Main street. Phone 2512-J.

The State Window Cleaning Co., 35 Brook street, Kingston, N. Y. We clean everything under the sun. Phone 2156-M.

Bundy & Thiel, general trucking, light and heavy. Local and distant. 'Phone 3067.

Amusements

DANCE!

To the Best 6 Piece Orchestra in the Catskills.

Comedy, etc.

All Entertainers and Service White.

NO COVER CHARGE.

Public Golf Course.

Green Fees, only 75c.

Hotel Schoentag

SAUGERTIES ROAD

Why Flappers are barred from this Office!

By Elmer Clark

NEW YORK (I-I-N).—The death knell of the frivolous flapper, the "sheik," cake-eater and drug store cowboy as business factors may have sounded at last.

John Brophy, business man, and corporation head, has swept his personnel clear of all its callow cubs and bobbed-haired stenogs, and has replaced them with workers whose ages go up to 70 years.

"Young people are too erratic," declares Brophy, who believes he has started something that will appeal to thousands of business men as just plain common sense.

"Kids want to make millions in a minute. They work a few weeks, then quit. They don't want to spend the time to learn their business—they expect to cash in on nothing.

"Older people are better acquainted with life. They know that a fortune is not to be made in a second, and they're willing to study their trade and work for what they get."

He looked satisfedly over the ranks of his employes, most of whom are gray-haired.

"Business men soon must come to the realization that the ideal employe is at least over 45 years. How foolish it is that so many people of this age have hitherto been turned away from jobs in offices where they could give far greater value than younger folks.

"Our office is a haven for these people. I won't have flappers or cubs who think they know everything, and won't let anyone tell them anything. I want older people, because they have more experience, more poise and more solidity, and they're far more dependable.

"Any old person who wants a job can call on me. That's the type of employe we want around here."

John Brophy, New York business man, bars flappers from his employ. Older heads are best, he says. He's shown with his secretary, Miss Ina Ramsey.

(International Newsreel)

Social Club Incorporated.

A certificate under membership corporation law has been obtained by the Pine Grove Social Club, Inc. Principal office to be near Saugerties, county of Ulster. Purposes for which corporation has been formed are to promote social intercourse among the members, to provide club rooms and arrange for social affairs and to provide opportunity for recreation by means of a playground park, etc. The directors are Gustave A. Kolle, Mrs. Centith Kolle, Thomas F. Tyrrell, R. F. 3, Saugerties, N. Y.

Coffin Telephones

An experiment has been undertaken at the cemetery of San Jose, in Spain, for the installation of tiny telephones in each coffin. These are to be connected to an alarm bell in the porter's lodge, thus providing against the possibility of anyone being buried alive.

YOUR OLD CAR

TURNED INTO A NEW ONE

LOWE BROTHERS AUTO ENAMEL transforms your car with little work and the car can be used the next day. Easy to apply and dries hard with a rich gloss.

Recommended also for us on trucks, motorcycles, bicycles, go-carts and baby carriages.

Full directions for applying are on the can.

Forsyth & Davis, Inc.

32 Main Street, Telephone 1234

(Between County Clerk's Office and Eagle Hotel.)

N. B.—Picture Frames Made to Order.

Modern Memorials

MONUMENTS that embody the best of material, design and workmanship continually on display. Your inspection invited. Largest stock of monuments in Eastern New York. Products of our own manufacturing plant. Prices most reasonable.

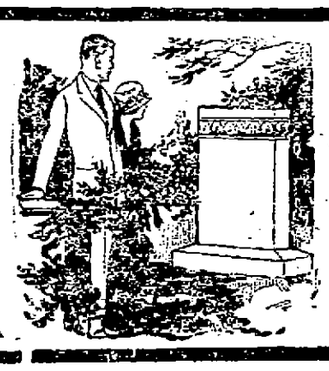

BYRNE BROS.

Manufacturers and Retailers of
MONUMENTS, MAUSOLEUMS and MARKERS
Broadway, Henry and Van Deusen Streets,
PHONE 234-J. KINGSTON, N. Y.

We Retail at Wholesale Prices. We Retail at Wholesale Prices.

IT IS THE VERY LATEST

Ulster County Luggage and Novelty Shop

Do your buying where you can get the latest styles in Ladies' Hand Bags, Pocketbooks and Novelties.

"It is the very latest out. You will sure like it."

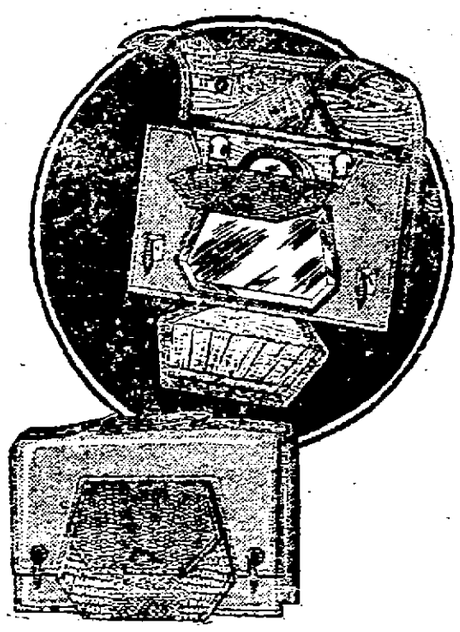

Ulster County Luggage & Novelty Shop

562 BROADWAY, KINGSTON, N. Y.

Near West Shore R. R. Crossing.

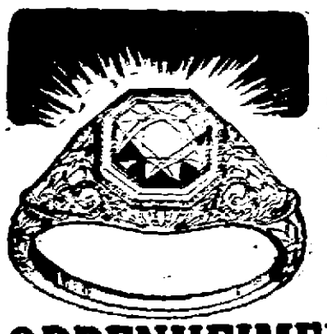

A Solitaire

is a most acceptable gift for any occasion. Handsome rings with stones of all descriptions; white gold, yellow gold, green gold, platinum. Our rings would enhance even the beauty of far famed Galatea. Let us help you make a selection.

OPPENHEIMER BROS., Inc.

Near W. S. R. R. Crossing.

Is Your Coal Bin Filled?

If Not, Let Us Fill It Now with Fresh Mined Lackawanna

COAL

BEFORE PRICES ADVANCE.

Kingston Coal Co.

MAIN YARD, 11 Thomas St.	Tel. 593.
O'Hara Yard, 237 Foxhall Ave.	Tel. 140.
Watts & Tammany Yard, 77 E. Strand.	Tel. 496.
Teller & Tappen Yard, Converse St.	Tel. 452.

LATEST DESIGNS

New and Artistic Mountings for your

Diamonds

Prices Moderate, Quality the Best.

C. V. L. Pitts & Sons,

Kingston's Leading Jewelers.

314 WALL STREET.

GREETING CARDS

FOR ALL OCCASIONS.

Birthdays Get Well Wedding Cards

Sympathy and Sympathy Acknowledgments

Shower and Friendship Cards.

Kodaks, Films, Developing and Printing.

Photographic Plates and Papers.

E. WINTER'S SONS, Inc.

MUSIC AND STATIONERY STORE.

326 WALL ST., Opposite Reade's Theatre.

Strand Grocery Co.

Cor. Hasbrouck Ave. & Strand St.

Quality Groceries at Right Prices

Best Creamery Butter, lb.	49c	Best Coffee, lb.	45c
Cali. Hams, lb.	18c	Santos Coffee, lb.	35c
Full Milk Cheese, lb.	35c	Mixed Tea, lb.	40c
Cooking Compound, lb.	15c	Granulated Sugar, lb.	6½c
Elite Crackers, 1½ lb. pkg.	25c	Camp. Beans, 3 cans	25c
Graham Crackers, 1½ lb. pkg.	25c	Camp. Tomato Soup, 3 cans	25c
Dill Pickles, qt. jar	25c	Sweet Corn, can	10c
Peanut Butter, 1 lb. jar	25c	Early June Peas, can	10c
White Gate Jam, large jar	25c	Lima Beans, 2 lbs.	25c
Smoked Beef, glass	15c & 25c	Medium Beans, 3 lbs.	25c
Cabbage, head	7c	Best Rice, 3 lbs.	25c
Potatoes, pk.	39c	Pride of Perry Flour, sack	$1.10

CASH and CARRY

GEO. A. PLANTHABER, Jr., Prop.

Beauty Bows Before The Rainbow

DELICATE pastel shades are in style, and BLUEBIRD PEARLS meet the need for necklaces in blending shades. There's a necklace to match every frock. All the fashionable tints are apparent in the selection we are showing.

And BLUEBIRD PEARLS are now, as always, peerless in quality.

See the selection—here!

$10 *and upwards.*
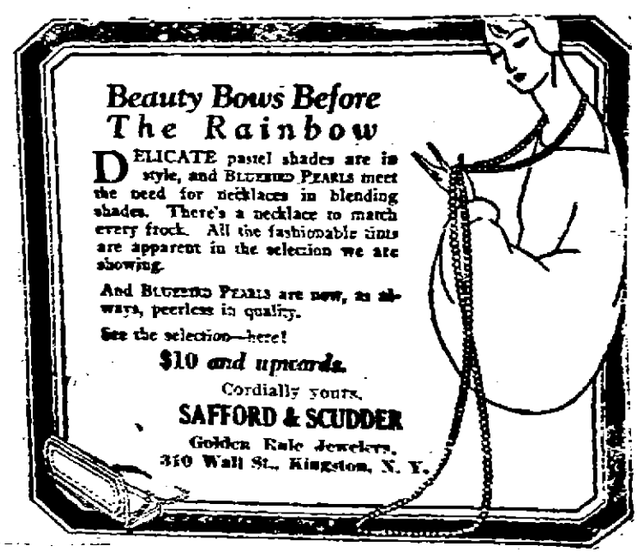
Cordially yours,
SAFFORD & SCUDDER
Golden Rule Jewelers,
310 Wall St., Kingston, N. Y.